

Elvine Andersen (1879-1917)

Notes: First wife of John P. Groset

- Family Search ID: [L2CP-JMY](#)
- Additional information on Plough family from web site maintained by Elizabeth Plough at <http://www.myheritage.com/site-family-tree-49029952/plough>
- Birthdate (originally 1881 Oct 3), place, and parents' names based on Elvine's death certificate, but actual DoB is two years earlier based on church Baptism and Confirmation records.
- Additional info from [Harmelin-Worthing Family tree](#) (Ancestry.com)



Elvine c 1915

1879 Oct 3 - Birth

Birthplace: Sennels Sogn, Thisted, Vilborg, Denmark

Father: Anders Kristian Pedersen (1839-?) FamilySearch.org ID: L28H-9WL

Mother: Else Kathrine Olsen (1840-?) FamilySearch.org ID: L28H-94Q

Siblings: see 1880 and 1890 Denmark Census (below)

1879 Dec 7 - Baptism

Place: [Hillerslev kirke](#), Thisted Denmark

[Ancestry.com [Index](#)]

Source: Danish National Archives, Church Records: Thisted Amt > Sennels Sogn > 1878-1891

Image: https://www.ancestry.com/imageviewer/collections/61607/images/48620_62021000435_17295-00054

#54 of 176



48				
Fødte				
N ^o	År og Datum.	Barnets fulde Navn.	Daabens Datum enten i Kirken eller hjemme	Førelsbarnes Navn, Stand, Haandtering og Bopæl.
1879				
18	3 ^{de} Oktober	Elvine Andersen	3 ^{de} Noverber 1 ^{de} Dødsb.	Morsmand og Fattigfoged i Kirken Morsmand og Fattigfoged i Kirken Anders Kristian Pedersen af Sennels og Hustru Else Kathrine Olsen af Sennels

48		
Dvindetjøn.		
Fadderens Navne, Stand og Opholdssted.	Hvor anført i det almindelige Jevneretelses-Register.	Anmærkninger.
Moderen, Morsmand Søren Larsens Hustru, Morsmand Andersen, Morsmand Søren Larsen og Ughjort Andersen Pedersen, alle af Sagved.		Moderen indledt d. 30 ^{de} November

1880 - Denmark Census

Residence: Sennels, Hillerslev, Thisted, Danmark

Evile, just recently born, resides with her parents and eight siblings

Index: <https://www.familysearch.org/ark:/61903/1:1:QL64-ZC84>

Name: Anders Christian Pedersen

Event Type: Census

Event Date: 1880

Event Place: Sennels, Hillerslev, Thisted, Danmark

Gender: Male

Age: 41

Marital Status: G - Married

Birth Year (Estimated): 1839

Relationship to Head of Household: Elusfader

Arbejdemand

Household	Role	Sex	Age
Anders Christian Pedersen		Male	41
Else Cathrine Olsen	Wife	Female	39
Ole Christian Andersen	Child	Male	12
Martin Christian Andersen	Child	Male	11
Christen Andersen	Child	Male	10
Sidsel Marie Andersen	Child	Female	8
Else Kristine Andersen	Child	Female	6
Otto Andersen	Child	Male	4
Anine Andersen	Child	Female	3
Maren Kathrine Andersen	Child	Female	2
Elvine Andersen	Child	Female	0

Source: Denmark Census, 1880

Image: <https://www.familysearch.org/ark:/61903/3:1:3Q9M-CS21-TZ8P?i=385> #386 of 1575

<h1>Hoved</h1> <p>Optegnelse paa Folketallet den 1^{ste} Februar 1880 i 4 Gaarde og 2 Huse <small>(Her opføres ikke de Personer, hvis Ophold i Sognet kun er midlertidigt, se Tillægsliste A.)</small></p>							
Sognets og Byernes eller Stedernes Navne med Anførsel af Gaarde, Huse o. s. v.	Familiernes Antal.	Personernes Lehenummer.	Samtlige Personers fulde Navn. <small>(Udsbte Børn anføres som „Udsbt Drengbarn” eller „Udsbt Pigebarn”).</small>	Kjønnet. Mandkjøn (M.) eller Kvindekjøn (Kv.)	Alder. Alderen anføres med det fyldte Aar, men for Børn, der ikke have fyldt 1 Aar, anføres „Under 1 Aar”.	Egteskabelig Stilling. Ugift (U.) Gift (G.) Enkemand eller Enke (E.) Fraskilt (F.)	Troeskjendelse.

11	El Hus 1	56	Anders Christian Pedersen	M.	41	G.	Lutheran
		57	Else Cathrine Olsen	Kv.	39	G.	Lutheran
		58	Ole Christian Andersen	M.	12	U.	Lutheran
		59	Martin Christian Andersen	M.	11	U.	Lutheran
		60	Christen Andersen	M.	10	U.	Lutheran
		61	Sidsel Marie Andersen	Kv.	8	U.	Lutheran
		62	Else Kristine Andersen	Kv.	6	U.	Lutheran
		63	Otto Andersen	M.	4	U.	Lutheran
		64	Anine Andersen	Kv.	3	U.	Lutheran
		65	Maren Kathrine Andersen	Kv.	2	U.	Lutheran
		66	Elvine Andersen	Kv.	0	U.	Lutheran

Elvine Andersen

Oct 2, 2020 Revision 0.9

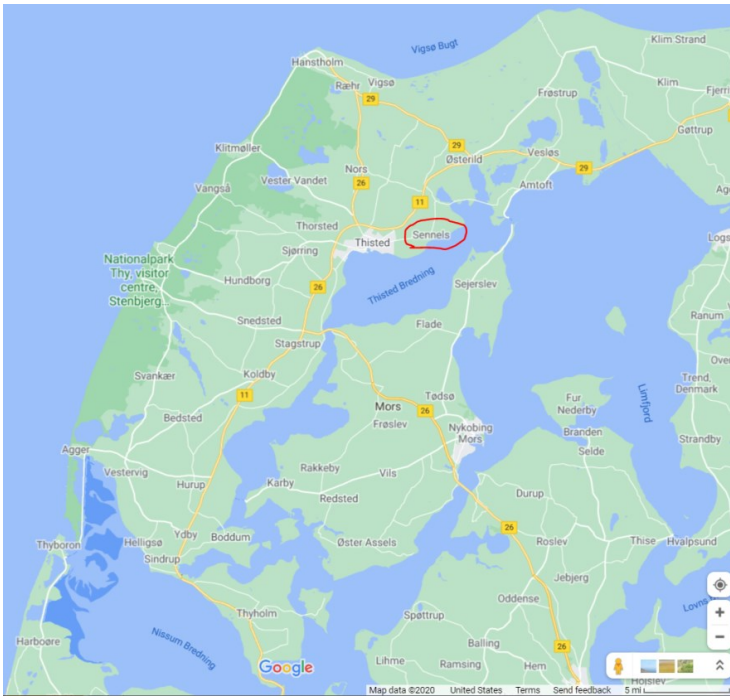

Sennels is located east of Thisted

liste.
 i *Sennels* By i *Sennels* Sogn i *Thisted* Herred i *Thisted* Amt.
 og ej heller de af Stedernes Beboere, som midlertidig ere fraværende fra Sognet, se Tillægliste B).

Fødested, nemlig Kjøbstadens eller Sognets og Amtets Navn, og for de i Bilandene Født samt for Udlændinge Landet, hvor de ere fødte.	Stilling i Familien (Husfader, Husmoder, Børn, Slægtninge, Tjenestetyende, Logerende o. s. v.), samt Titel, Embede, Forretning, Næringsvej eller af hvilket Erhverv de leve som Hovedperson eller som Medhjælper (Forvalter, Svend eller Dreng o. s. v.) eller om de forserges af Fattigvæsenet.	Af disse ere:					Anmerkninger.
		Deevtumme.	Deve (Hærsøen aldeles berøvet).	Blinde (Synet aldeles berøvet).	Uden Forstandsevne (Idioter).	Sindsyge.	

<i>Thisted. hæl</i>	<i>Ulfspader, Arbejdsmand</i>					
<i>Thisted. hæl</i>	<i>Ulfspader</i>					
<i>Thisted. hæl</i>	<i>Barn</i>					
<i>her af Sognet</i>	<i>Barn</i>					
<i>her af Sognet</i>	<i>Barn</i>					
<i>her af Sognet</i>	<i>Barn</i>					
<i>her af Sognet</i>	<i>Barn</i>					
<i>her af Sognet</i>	<i>Barn</i>					
<i>her af Sognet</i>	<i>Barn</i>					

1890 Feb 1 - Denmark Census

Elvine resides with her parents and four siblings in Sennels,

Index: <https://www.familysearch.org/ark:/61903/1:1:QL6G-4LRW>

Name: Anders Kristian Pedersen	Household	Role	Sex	Age
Event Type: Census	Anders Kristian Pedersen	Head	Male	51
Event Date: 1890	Else Katrine Olesen	Wife	Female	49
Event Place: Sennels, Hillerslev, Thisted, Danmark	Anine Andersen	Daughter	Female	13
Gender: Male	Maren Katrine Andersen	Daughter	Female	12
Age: 51	Elvine Andersen	Daughter	Female	10
Marital Status: G - Married	Sören Andersen	Son	Male	6
Birth Year (Estimated): 1839	Magnüs Andersen	Son	Male	3
Relationship to Head of Household: 1 - Head				

Source: Denmark Census, 1890

Image: <https://www.familysearch.org/ark:/61903/3:1:3Q9M-CS21-Y4H1-S> #283 of 1628

Hoved						
Optegnelse paa Folketallet den 1 ^{ste} Februar 1890 i 1 Gaarde og 5 Huse						
(Her opføres ikke de Personer, hvis Ophold i Sognet kun er midlertidigt, se Tillægsliste A,						
Sognets og Byernes eller Stedernes Navne med Anførsel af Gaarde, Huse o. s. v.	Antal af Familier (Løbe-Nr.) Personer udf. Familie. +	Personernes Løbenummer.	Samtlige Personers fulde Navn. Børn, der endnu ikke have faaet Navn, anføres som „Drengbarn, endnu uden Navn“ eller som „Pigebarn, endnu uden Navn“.	Kjønneth. Mandkjøn (M) eller Kvindkjøn (Kv.).	Alder. Alderen anføres med det fyldte Aar, men for Børn, der ikke have fyldt 1 Aar, anføres „Under 1 Aar“ og Fødselsdagen.	Religiøs Stilling. Ugift (U), Gift (G), Enkemand eller Enke (E), Separeret (S), Fraskilt (F), o. s. v.).
Huso 8	8	1	Anders Kristian Pedersen	M	51	G
		2	Else Katrine Olesen	Kv	49	U
		3	Anine Andersen	F	13	U
		4	Maren Katrine Andersen	F	12	U
		5	Elvine Andersen	F	10	U
		6	Sören Andersen	M	6	U
		7	Magnüs Andersen	M	3	U

liste.							
i Sumus By i Sumus Sogn i Hillerslev Herred i Thisted Amt.							
og ej heller de af Stedernes Beboere, som midlertidigt ere fraværende fra Sognet, se Tillægsliste B).							
Fødested, nemlig Sognets og Amtets eller Købstadens (eller Handelspladsens) Navn, og for de i Bilandene fødte samt for Udlændinge Landet, hvori de ere fødte.	Stilling i Familien (Husfader, Husmoder, Barn, Tjenestetjende, Løgende o. s. v.).	Erhverv (Embede, Forretning, Næringsvej og Titel, samt Vedkommendes Stilling som Hovedperson eller Medhjælper, Forvalter, Svend eller Dreng o. s. v.). — Arten af Erhvervet (Gardjejer, Husmand, Grovsmed, Vognfabrikant, Høker o. s. v.). — Under Pattigforsørgelse.	Erhvervsstedet (Bebodskommunen eller hvilken anden Kommune).	Af Personerne ere:			Anmærkninger.
				Dødstumme.	Deve (Hverken aldelis berøvet).	Blinde (Synet aldelis berøvet).	
Skørsted	Husfader	Huso under Tølbjergvej	Sumus				
Sumus	Husmoder						
	Barn						

1893 Oct 1 - Confirmation

[Ancestry.com [Index](#)]

Name: Elvine Andersen	Confirmation Date: 1 okt 1893 (1 Oct 1893)
Gender: Kvinde (Female)	Confirmation Place: Thisted Landsogn, Thisted, Danmark (Denmark)
Event Type: Konfirmation (Confirmation)	Father: Anders Christian Pedersen
Birth Date: 3 okt 1879 (3 Oct 1879)	Mother: Else Kathrine Olsen
Birth Place as It Appears: Sennels	

Original data: Kontraministerialbog 1812-1918, Rigsarkivet, Danmark.

Source: Denmark, Church Records, 1812-1918 > Thisted Amt > Thisted Landsogn > 1892-1924

Image: https://www.ancestry.com/imageviewer/collections/61607/images/48491_B411323-0212A-KP #59 of 137

1892.		Konfirmerede	
No.	Konfirmationens Aar og Datum.	Konfirmandens fulde Navn efter forevist Daabsattest eller ved Eftersyn i Kirkebogen, og Opholdssted.	Forældrenes (ved uægte Børn Moderens), eventuelt tilføjede Stifaderens eller Stifmoderens eller Plejeforældrenes eller Husbondens fulde Navn, Stilling og Bopæl.
3	1893 den 1 ^{ste} October (18 ^{de} Sunday of Trinity)	Elvine Andersen	Husmand Anders Christian Pedersen og Hustru Else Kathrine Olsen i Sennels

Piger.				212
Konfirmandens Fødested og Daabssted (Sogn) med Angivelse af Aar og Datum for Fødsel og Daab, efter Daabsattest eller ved Eftersyn i Kirkebogen.	Dom om Konfirmandens Kundskaber og Forhold.	Naar Alders- eller Kundsabsdispensation er given, anføres Dispensationens Datum.	Af hvilken Præst Konfirmationshandlingen er udført.	Anmærkninger.
Sennels 3 October 1879 døbt 7 December s. A.	ny ny		Ben vord vordt Kappellan Pastor Loth.	

1901 Mar11 – Emigration Approval

Source: The Digital Danish Emigrant Archive; Copenhagen Police Emigrant Protocols.

Search Link: <http://www.udvandrerkivet.dk/udvandrerkiveterprotokollerne/>

Danish (Original)	English (Google Translation)
Udtræk fra DDD Udvandrerdatabasen	Extract from the DDD Emigrant database
Navn: Andersen, Elvine	Name: Andersen, Elvine
Stilling: Jomfru	Position: Virgin
Alder: 20	Age: 20
Bestemmelsessted: Seattle	Destination: Seattle
Kontrakt nr.: 95100	Contract no.: 95100
Forevisningsdato: 3/11/1901	Screening date: 3/11/1901
Fødested: ?	Birthplace: ?
Fødesogn: ?	Parish of birth: ?
Sidste oph.sogn: Sennels	Last parish: Sennels
Sidste oph. amt: Thisted	Last oph. county: Thisted
Sidste oph.sted: Sennels	Last stop: Sennels
Bestemmelses land: USA	Country of destination: USA
Bestemmelses by: Seattle	City of destination: Seattle
Bestemmelses stat: Washington State	State of destination: Washington State
Skibsnavn: Indirekte	Ship name: Indirectly
IDkode: I0001A2412	ID code: I0001A2412

What is ID number? The ID number is identification of the place where the information is found in the original source: Copenhagen Police Emigrant Protocols. I8384D0612 thus means _

Direct – Indirect. Direct tickets are issued directly Copenhagen - New York. In these cases the name of the ship is mentioned. Indirect tickets are issued by a Danish travel agent, but apply to departure from a non-Danish port of departure (usually German or English) - in these cases the ship's name is not stated.

1901 March 21 – Transit through England

(Date provided on 1910 US Census is close to this), although information that follows shows that her destination is Portland, Maine, USA on May 30, 1901

Confidence: High (based on Emigration and [Research](#) below)

Typically emigrants from Denmark, Sweden, and Norway traveled on smaller ships from coastal ports to Hull, England. From there they traveled by train to Liverpool, and then boarded ocean liners for the voyage to America.

Citation: *UK, Outward Passenger Lists, 1890-1960*

Name: Elvine Andersen
Gender: Female
Age: 20
Birth Date: abt 1881
Departure Date: 21 Mar 1901
Port of Departure: Liverpool, England
Destination Port: Portland, Maine
Ship Name: Tunisian



Note – No arrival passenger manifest from this ship/date has been located online.

1901 Nov 11 - Marriage

Age 20, Spouse: [Albert Sorensen Plough](#) (1872 – 1917), age 29.

Witness: S. Plough is Albert's brother Soren

Place: Immanuel Lutheran, Seattle, Washington

Marriage License was issued on Thursday, November 7, 1901; marriage ceremony occurred on Monday, November 11, 1901 at Immanuel Lutheran in Seattle, Washington

Marriage License Register Index

Image: <https://www.familysearch.org/ark:/61903/3:1:3Q57-L9FD-536Z?i=3&cc=1534448>

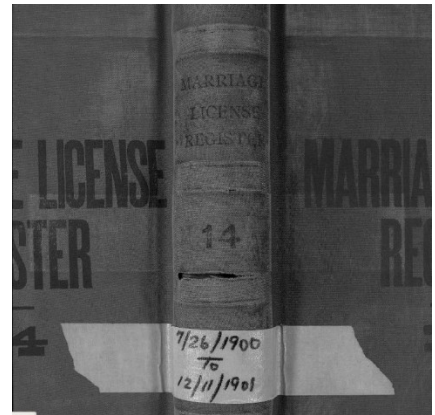

Marriage License Register Index. King County, Wash.							
MONTH	DAY	YEAR	NAME		NAME	VOL.	PAGE
	7		Anderson Elvina	and	Plough Albert S.	14	551

Marriage License Register

Image: <https://www.familysearch.org/ark:/61903/3:1:3Q57-89F5-SD51?i=230&cc=1534448> #231 of 290

State of Washington, } ss. 6313
County of King, }

being first duly sworn, deposes and says that he is personally acquainted with
Albert S. Plough of Seattle and
Elvina Anderson of Seattle
that the said A. S. Plough is twenty-one years of age and over,
and the said Elvina Anderson is eighteen years of age and over
and that he knows of no legal impediment to their being joined in marriage.

Subscribed and Sworn to before me this 7 day of Nov. 1901
James Hennrichsen
Deputy Auditor, King County, State of Washington.

This affidavit filed and license issued Nov. 7 1901
Geo. B. Lamping
County Auditor.

Fee for Recording Certificate paid County
Clerk of KING County JULY 3 1902
By Wm. Inglis
Deputy.

Marriage Certificate

Citation: King County Auditor, Marriage Certificates, 1855-1969; Marriage Returns, 1891-1947. King County Archives, Seattle, WA.

Index: <http://www.digitalarchives.wa.gov/Record/View/9DBD23B730D98D6233944313FD46E3CF>

Image: <http://www.digitalarchives.wa.gov/DigitalObject/View/E04DFD776177D6D58BCE7992DEB2074D>

Image: http://search.ancestry.com/iexec?htx=View&r=an&dbid=2378&iid=83325617_8b25ac23-69d4-42c2-8131-2d9ef7ba2982

[11669]

STATE OF WASHINGTON }
COUNTY OF } SS.

No. 6346

+ Marriage + Certificate +



This Certifies that the undersigned, M. Christensen,
by authority of a License bearing date the 7th day of November A. D. 1901,
and Issued by the County Auditor of the County of King did, on the 11th day of November
A. D. 1901, at the Renton
County and State aforesaid, join in **Lawful Wedlock** Albert S. Plough
of the County of King and Elvina Andersen
of the County of King with their mutual assent, in the presence of S. Plough
and A. P. Birgarth, witnesses.

In Testimony Whereof, witness the signatures of the parties to said ceremony, the witnesses and myself
this 11th day of November A. D. 1901.

Witnesses:	Parties:	Officiating Clergyman or Officer:
<u>S. Plough</u> <u>A. P. Birgarth</u>	<u>Albert S. Plough</u> <u>Elvina Andersen</u>	<u>M. Christensen</u> <u>Seattle</u>
Filed.....190.....		P. O. Address <u>1422 7th ave</u> Washington.

This Certificate must be filed out and filed with the County Clerk of the County WHERE THE CEREMONY IS PERFORMED, within three months after the ceremony.—
See Hill's Code, Vol. 1, Sec. 1386.
The County Clerk's Fee for recording this certificate is One Dollar, to be paid by the party applying for the license at the time each license is issued.—Hill's Code,
Vol. 1, Sec. 1387.
Failure to make and deliver Certificate to the County Clerk within three months is punishable by a fine of not less than \$25.00 or more than \$300.00.

7-

Church Register

Index: <https://search.ancestry.com/cgi-bin/sse.dll?viewrecord=1&r=an&db=ELCAbmd&indiv=try&h=7272461>

Name: Elvine Anderson

Gender: Female

Record Type: Marriage

Marriage Date: 11 Nov 1901

Source: U.S., Evangelical Lutheran Church in America Church Records, 1826-1969 Congregational Records

Washington Seattle Immanuel Lutheran

Marriage Place: Seattle, Washington, USA

Spouse: A S Plough

Church Name: Immanuel Lutheran

Church Location: Seattle, Washington

ANNO 1901.		Kjætebiede.		
No.	Diesfæddag.	Brudgoms og Bruds fulde Navn. [Med en Ungker, Hige, Entemand eller Ente.]	Ålder.	Forsældres Navne.
45	Nov. 11	A. S. Plough Elvine Anderson		

ANNO 1901.		Kjætebiede.		
Naar og hvor født, døbt, confirmeret.	Sidder.	Sted hvor Dieffen Rede.	Bemærkning.	
S Plough A P Bergquist			Rector	

1902 Nov 23 - Birth of Son, Roy

Roy Cristen Plough

Place: Seattle, Washington.

Click here for [Roy's Biography](#) (below).

1908 Apr 6 - Domestic Violence

Source: *Seattle Daily Times* - Seattle, Washington, April 6, 1908

Done

Plough Seattle Daily Times Apr 6 1908.jpg



Puget Sound Association shows that the organization is in good financial condition, \$500 being invested or deposited in banks.

HUSBAND IS CHARGED WITH BEATING HIS WIFE

Albert Plough, a Tinner, Pleads to Be Released, but Officers Lock Him in Jail.

Albert Plough, a tinner, was yesterday arrested by Humane Officers John Vaupell and A. M. Kent, and charged with cruelly beating his wife, at the

family home, 2436 East Aloha Street. Assault and battery is the formal charge filed against him. He is in the city jail.

Plough begged the officers to allow him to go, promising never to repeat the offense. His pleading was in vain. This is not the first time, according to the story of the wife, that she has been subjected to cruel treatment at the hands of her husband.

Mrs. Plough said she had not complained to any one of the conduct of her husband. The neighbors yesterday heard the cries of the wife and they informed the police.

Go to Spang's for good Mechanics Tools.

**HUSBAND IS CHARGED
WITH BEATING HIS WIFE**
Albert Plough, a Tinner, Pleads to Be Released, but Officers Lock Him in Jail.

Albert Plough, a tinner was yesterday arrested by Humane Officers John Vaupell and A. M. Kent, and charged with cruelly beating his wife, at the family home, 2436 East Aloha Street. Assault and battery is the formal charge filed against him. He is in the city jail.

Plough begged the officers to allow him to go, promising never to repeat the offense. His pleading was in vain. This is not the first time, according to the story of the wife, that she has been subjected to cruel treatment at the hands of her husband.

Mrs. Plough said she had not complained to any one of the conduct of her husband. The neighbors yesterday heard the cries of the wife and they informed the police.



1908 Aug 14 - Arrival in Quebec, Canada from Denmark

Elvine and Roy traveled back to Denmark – possibly to get away from Albert for a while; the visit also allowed the grandparents to meet their young grandson.

These records document their return to the USA after that journey.

Summary Index Card

[Ancestry.com [Index](#)]

Name: Elvine Plough

Age: 28

Birth Year: abt 1880

Arrival year: 1908

Arrival Country: USA

Source: U.S., Index to Alien Arrivals at Canadian Atlantic and Pacific Seaports, 1904-1944 - A4079 - St Albans, Vermont - 1904-1909 – 6

Image: https://www.ancestry.com/imageviewer/collections/60579/images/41260_322096-04046_#4047 of 9178

	1908		587
PLOTZKIN	J	INF	402
	M	4	402
	R	3	402
PLOUGH	ELVINE	28	281
	ROY	5	281
PLOWMAN	ELIZA	26	224
	MRS	59	40

Ship's Passenger Manifest

Elvine Plough is listed as “married”, with her son Roy (age 5) destination Seattle, Washington.

The heading page (image 107) records that the ship departed Liverpool on August 7

Citation: *Canadian Passenger Lists, 1865-1935*

Document: http://search.ancestry.com/iexec?htx=View&r=an&dbid=1263&iid=IMCANQC1865_T4759-00483

NAME OF PASSENGER.	Age or Ages.		Children under 14 years of age.	Able to Read.		Married or Single.	No. of Passengers.	Profession, Occupation or Calling of Passengers.	Nation or Country of Birth.	Deaths at Sea.	Deaths at Sea.	Place of ultimate destination of Passengers excepting "Tourists and returned Canadians," who are to be so described.
	Male.	Female.		Read.	Write.							
Elvine Plough		28				17	1	wife	Denmark			Seattle Wash
Roy		5				2	1	child	Denmark			Seattle Wash

1908 Aug 14 - Border crossing from Canada to USA

From Denmark: Elvine is listed as “married”; husband is identified as a naturalized US citizen in Seattle, and her son Roy is “Born in Seattle Wash Nov 23 1903”; nearest relative in originating country is her father, A. Pedersen.

http://search.ancestry.com/iexec?htx=View&r=an&dbid=1075&iid=m1464_78-0221

LIST OR MANIFEST (

Required by the regulations of the Secretary of Commerce and Labor of the U

7

S. S. *Empress of Ireland* sailing from

1	2		3	4	5	6	7	8	
No. on List.	NAME IN FULL.		Age.	Sex.	Married or Single.	* Calling or Occupation.	Able to—		Nationality. (Country of which citizen or subject.)
	Family Name.	Given Name.	Yrs. Mos.				Read.	Write.	
2	Plough	Elvina	25	F	Single				U.S.A.
3	Plough	Roy Christian	11	M	Single				U.S.A.

OF ALIEN PASSENGERS FOR THE UNITED

United States, under Act of Congress approved February 20, 1907, to be delivered

Liverpool, *4th August*, 1908

9	10		11	12	
Race or People.	Last Permanent Residence.		The name and complete address of nearest relative or friend in country whence alien came.	Final Destination.	
	Country.	City or Town.		State.	City or Town.

born husband naturalized in Seattle Wash. in 1898.
born in Seattle Wash. Nov 23 1903

1908 – Seattle Directory

Image: <https://www.ancestry.com/interactive/2469/13683749>

Albert S. Plough, employed as a tinner, resides at 2436 E. Aloha. Aloha. Presumably his wife, Elvine, and son, Roy, reside there too, but the directory only lists the head of household

Plough Albert R carp h 1463 1/2 22d av
" Albert S tinner h 2436 E Aloha "



This building's address is 2436 E. Aloha.

King County records show that it was built in 1904.

Segment of 1912 Seattle Map for this address with house circled in red.

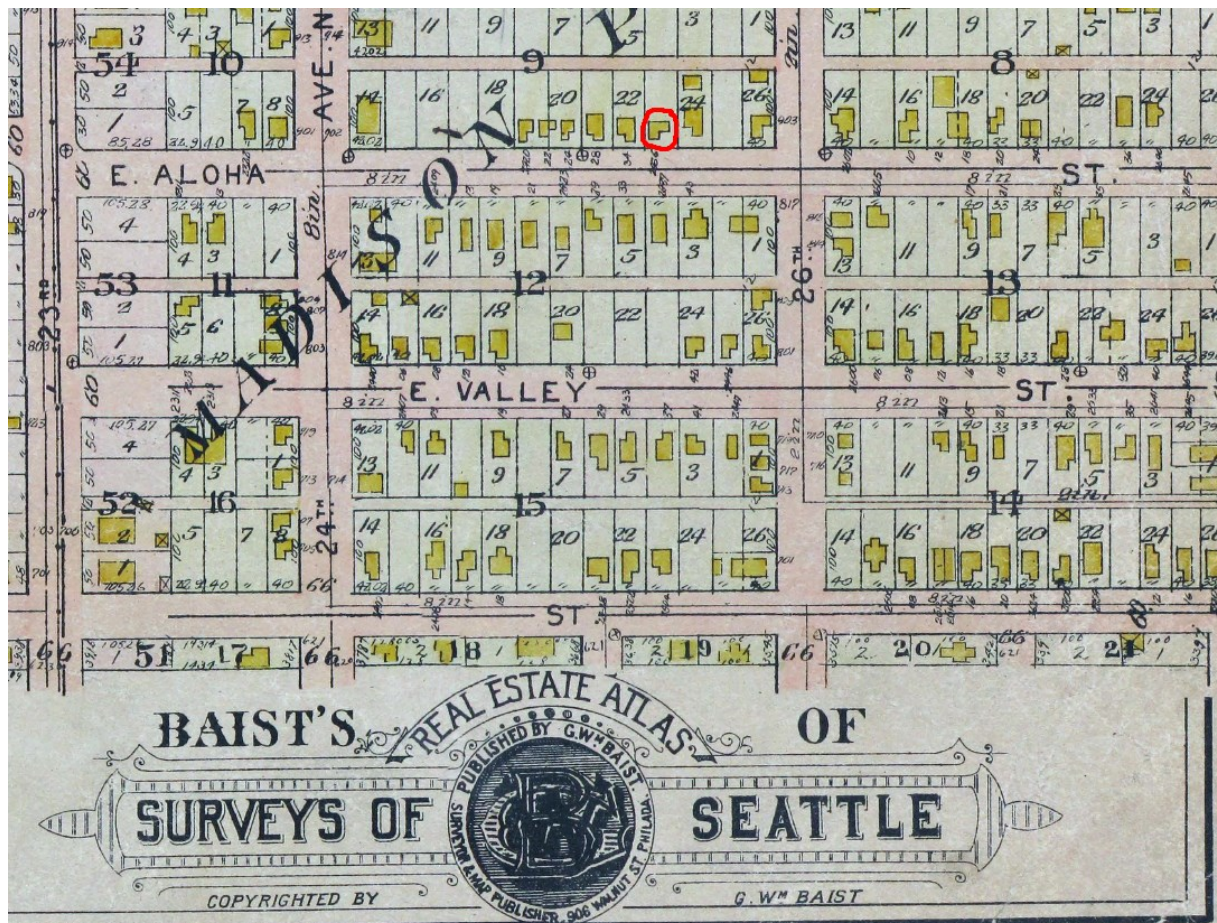

1910 - Divorce Filed

Source: *Seattle Daily Times* – Seattle, Washington,

<p>LONG LIST OF SUITS FOR DIVORCE FILED</p> <p>The following complaints for divorce were filed in the superior court today: Mayme Rogers against Melvin Rogers, nonsupport; Marie Carscaden against Reginal B. Carscaden, cruelty; Emma Mitchell against George William Mitchell, desertion; George M. Brower against Pauline Ruth Brower, desertion; Lillian Henderson against Charles Henderson, desertion; Edward Q. Warner against Percis Josie Warner, cruelty; Lillian Patching against Fred Patching, cruelty; Lillian Joy against Frank M. Joy, nonsupport, cruelty; Elvira Plough against Albert S. Plough, cruelty; Ethel McLeod against John M. McLeod, drunkenness; Ethel May Graham against Phillip Graham, cruelty.</p> <p>Decrees were granted to Mary A. Wiseman from Robert Lane Wiseman and Flora Potter from John H. Potter.</p>	<p>LONG LIST OF SUITS FOR DIVORCE FILED</p> <p>The following complaints for divorce were filed in the superior court today:</p> <p>...</p> <p>Elvira Plough against Albert S. Plough, cruelty</p>
--	--

1910 Sep 25 - Divorce Granted

Source: *Seattle Daily Times* – Seattle, Washington, September 25, 1910

http://ihw08.newsbank.com/cache//snippet/108.83.2.39/sn_1_1285287240CE2560760270914602889.gif

<p>BIG DIVORCE GRIST</p> <p>The following decrees of divorce were entered yesterday in the superior court: Nina Ritchie, from George Ritchie; Frank J. Black, from Grace Black; Bertha M. Johnson, from Gus F. Johnson; August Freese, from Edele B. Freese; Malissa Wells, from Ben P. Wells; Jennie Ruth Machette, from Frank E. Machette; James Balkwell, from Matilda Balkwell; Joseph J. Hogan, from Angeline K. Hogan; Martha M. Spooner, from Frank E. Spooner; Maud Smith, from Fred W. Smith; Johanna J. Smith, from Charles E. Smith; Lulu Terry, from Jackson S. Terry; Florence Stover, from Edwin L. Stover; Edyth Martin, from Edward Martin; Violet Kingsberry, from John Kingsberry; Anna Sprague, from Elisha C. Sprague; Florence Ida Coffey, from Roy Coffey; Minnie Kitley, from William P. Kitley; Elizabeth Hughes, from Thomas J. Hughes; Jessie D. Muller, from Herbert S. Muller; Ann Gleason, from Herbert Gleason; Lena Wiles, from William Wiles; Emily</p>	<p>A. Palmer, from Harold J. Palmer; Elvira Plough, from Albert S. Plough; Edward Harvey, from Clara H. Harvey; Mamie H. Madison, from Martin Madison; Estella M. O'Brien, from Polk J. O'Brien; Eleanor Pearson, from Nelson Pearson; Katie Esther Lee Laugh, from William J. Laugh.</p> <p>Complaints for divorce were entered by Kittie May Eastlick against Cyrus Harvey Eastlick, cruelty; Mayme Scott against John M. Scott, nonsupport; Una M. Williams against Emil M. Williams, cruelty; Eva Bagley against William H. Bagley, desertion; Bertha J. Wheelon against Neuvilla F. Wheelon, nonsupport; Olga P. Moore against Robert J. Moore; George L. Coe against Lillie A. Coe, cruelty; Inga Jergensen against Ole Jergensen, desertion; Esther Long against Marion Long, nonsupport; Theresa Hughes against William E. Hughes, cruelty.</p> <p>Country School as a Social Center. The idea of the "Little Red Schoolhouse" social and civic gatherings is taking root again in the original soil.</p>	<p>BIG DIVORCE GRIST</p> <p>The following decrees of divorce were entered yesterday in the superior court:</p> <p>...</p> <p>(top of second column)</p> <p>Elvira Plough, from Albert S. Plough</p>
--	--	--

Sometime in 1910, Albert is diagnosed with Pulmonary Tuberculosis.

After the divorce, the 1911 Seattle Directory shows Albert living at 1608 38th Av N. A few lines below, Elvine is listed as "widow", still residing at the 2436 E. Aloha address (although Albert was clearly not dead at that time). The 1912 directory shows Albert residing at 1114 3rd Av, which according to Seattle city map of that period was a hotel in "downtown" Seattle. Albert died at the Firlands Sanitorium (located north of Seattle) on January 15, 1913 (age 40) from Pulmonary Tuberculosis.

1911 - Seattle Directory

Shows different residence for Albert S. Plough, and also Elvine as widow of Alfred S. at 2436 E. Aloha.

<http://search.ancestry.com/iexec?htx=View&r=an&dbid=2469&iid=12974432>

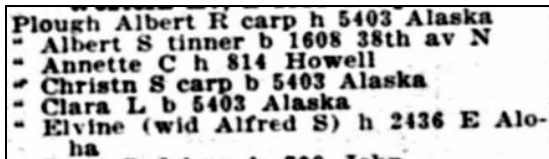

Plough Albert R carp h 5403 Alaska
- Albert S tinner b 1608 38th av N
- Annette C h 814 Howell
- Christn S carp b 5403 Alaska
- Clara L b 5403 Alaska
- Elvine (wid Alfred S) h 2436 E Aloha

1912 - Seattle Directory

Shows a different residence for Albert S. Plough; on next page, Elvine is still residing at 2436 E. Aloha So obviously (as we know from subsequent documents) Elvine is divorced from Albert, rather than a widow.

<http://search.ancestry.com/iexec?htx=View&r=an&dbid=2469&iid=12937252&>

Image 580; page 1125 (bottom, right-hand corner). Top of Page 1126

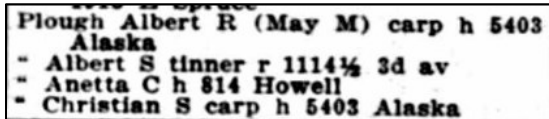

Plough Albert R (May M) carp h 5403
Alaska
- Albert S tinner r 1114 1/2 3d av
- Anetta C h 814 Howell
- Christian S carp h 5403 Alaska

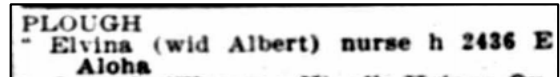

PLOUGH
- Elvina (wid Albert) nurse h 2436 E
Aloha

1912 Dec 25 - Marriage to John Groset

Spouse: [Johan Pedersen "John" Groset](#) (1878 - 1958); age: 34

John is an immigrant (1905) from Oppdal, Sør Trøndelag, Norway. John had been employed as a blacksmith in the lumber camps north of Seattle. He relocated to Seattle c1910 to work on his invention, a machine for making ice-cream cones. He was a machinist; he designed, and built the machines.

The wedding was held at Mt. Baker Presbyterian Church, Concrete, Skagit county, Washington; Clergyman: Walter M. Grafton. Witnesses are John's sister [Marie](#) and her husband Perry Thosath, who reside in Concrete. No known reason as to why they chose Concrete rather than Seattle for their wedding.

Read about Concrete, Washington here: [http://en.wikipedia.org/wiki/Concrete, Washington](http://en.wikipedia.org/wiki/Concrete,_Washington)

And <http://www.stumpranchonline.com/concreteheritagemuseum/walkingtour2004.pdf>

Document: http://search.ancestry.com/iexec?htx=View&r=an&dbid=2378&iid=33840616_aa8eb44c-1b1e-4491-ad1b-a7f74b8e52a8

STATE OF WASHINGTON }
COUNTY OF Skagit } No. 3770

MARRIAGE CERTIFICATE

This Certifies.. That the undersigned, Walter Morgan Grafton
by authority of a License bearing date the 23^d day of December A. D. 1912
and issued by the County Auditor of the County of Skagit did, on the 25 day of
December A. D. 1912, at the Presbyterian Church Concrete in
County and State aforesaid, join in Lawful Matrimony John Groset,
of the County of Skagit and Elvina Plough
of the County of Skagit with their mutual assent, in the presence of Mary E. Thosath
and Perry Thosath witnesses.

In Testimony Whereof, Witness the signatures of the parties to said ceremony, the witnesses and myself
this 25th day of December A. D. 1912

Witnesses:	Parties:	Officiating Clergyman or Officer:
<u>Perry Thosath</u>	<u>John Groset</u>	<u>Walter M. Grafton</u>
<u>Mary E. Thosath</u>	<u>Elvina Plough</u>	<u>Clergyman</u>
		<u>Concrete</u>
		<u>Washington</u>

Filed Jan 13 1913
Marriage Record # 5-P. 128

THIS Certificate must be filed out and filed with the County Clerk of the County WHERE THIS CEREMONY IS PERFORMED, within three months after the ceremony.—See Hill's Code, Vol. 1, Sec. 1366.
The County Clerk's Fee for recording this Certificate is One Dollar, to be paid by the party applying for the license at the time each license is issued.—Hill's Code, Vol. 1, Sec. 1387.
Failure to make and deliver Certificate to the County Clerk within three months is punishable by a fine of not less than \$25.00 or more than \$300.00.

1913 Jan 15 – ex-husband Albert dies

Cause: Pulmonary Tuberculosis at Firlands Sanitarium, Richmond Highlands (north of Seattle). See [his bio](#) for details.

1915 Circa – Photograph at Home

Elvine (left) and John Groset (right) in the parlor of their home in Seattle (photograph is undated but probably c1915).

The picture hanging on the wall above John is [Marit på Vang Kirke](#) (church), located in John's home town of Oppdal, Sør-Trøndelag, Norway. This picture now (2016) hangs in the residence of John's son, Telmer "Bud" Groset. The picture reflected in the mirror in the upper-right hand corner later hung in the home of John's daughter, Agnes Becker, but was destroyed in a fire in the late 1990's. The picture's mate is also in Telmer's home.



Citation: *Inga Groset's photo album (in possession of grandson, Douglas)*

1916 - Residence

2307 19th av N, Seattle, Washington,

Citation: *Seattle City Directory for the year commencing May 1st, 1916, R. L. Polk & Co.*

Image: <https://www.ancestry.com/interactive/2469/14028467/863961334>

Page 759

SEATTLE CITY DIRECTORY (1916)		757
Groset John P (Elvina) macht h 2307 19th av N Groshonz Chester C salsn r K520 3d W	GROSSMAN " Louis (Pearl E) salsn h 2915 Govern- ment way	

Directory [page 257](#) places 19th av N for 2300 at E. Lynn and 2350 at E. McGraw. Odd number address is on the west side of the street



Map fragment from Baist's 1912 Real Estate Atlas Seattle, [Plate 12](#). Red circle is approximate location of house.

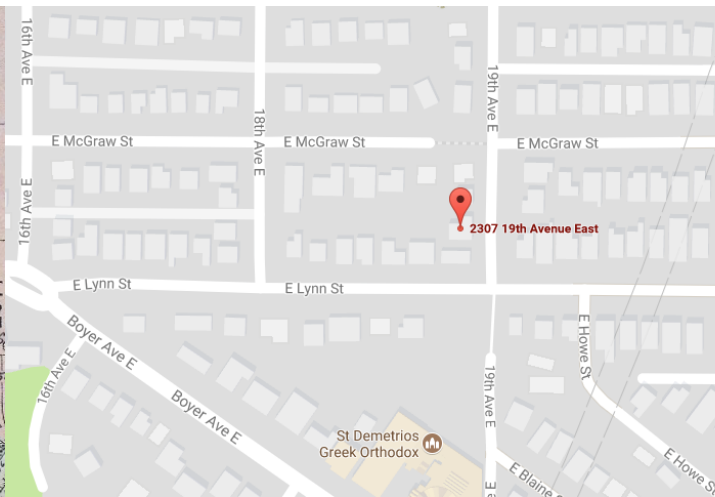

[Google Interactive map](#)

Google Street View
[Oct, 2007](#)
Vertical numbers on fence post is 2307



1917 Oct 20 – Death

Citation: *Washington, Death Certificates, 1907-1960*

Place of Death: Seattle General Hospital

Cause of Death: “Exophthalmic goiter; operation thereafter”

Any of various forms of hyperthyroidism, such as Graves' disease, involving enlargement of the thyroid gland and protrusion of the eyeballs.

Apparently there were complications after the surgery which led to her death.

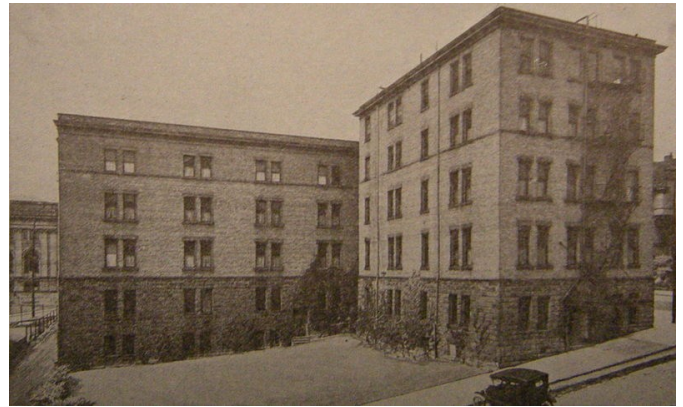

Seattle General Hospital, 1917
At Fifth Avenue and Marion Street.
Advertised as “This Hospital is equipped with every Modern Convenience, especial attention being given to Surgery, Obstetrics and Roentgenology.”

The operation was probably a thyroidectomy (removal of the thyroid gland) which was the recommended treatment at the time.

“Surgical treatment is by far the outstanding treatment for exophthalmic goiter and offers the best and perhaps the only hope of permanent cure.” JNMA Vol. 16, No. 3, Jul-Sep 1924

<http://www.ncbi.nlm.nih.gov/pmc/articles/PMC2623158/pdf/jnma00806-0030.pdf>

Index: <https://familysearch.org/pal:/MM9.1.1/N3L1-P31>

name: Mrs. Elvene Groset
death date: 20 Oct 1917
death place: Seattle, King, Washington
gender: Female
age at death: 36 years 17 days
estimated birth year: 1881
birth date: October 3, 1881
birth place: Denmark
marital status: Married
father's name: Anders C. Pederson
father's birth place: Denmark

mother's name: Else K. Olsen
mother's birth place: Denmark
occupation: Housewife
street address: 2307 19th Ave. N.
cemetery: Lake View
burial date: Oct. 24, 1917

film number: 1992506
digital gs number: 4220861
image number: 179
volume/page/certificate number: 2159

Image (below) is from microfilm (photographed manually from low quality microfilm viewer with iPhone – pics manually stitched)

Deliver This Certificate to Your Local Registrar. Not to the State Board of Health.

PLACE OF DEATH

Washington State Board of Health

Record No. 2159

County of KLING
City or Town of SEATTLE

BUREAU OF VITAL STATISTICS
CERTIFICATE OF DEATH
Seattle General Hospital

Registered No. 2159

Registration Dist. No. _____
(If death occurs away from USUAL RESIDENCE give facts called for under item 28.)

(No. _____) FULL NAME Mrs. Elvane Grosset 623

St.; _____ Ward) _____
(If death occurred in a Hospital or Institution give its NAME instead of street and number.)

Personal and Statistical Particulars

3 Sex Female 4 Color or Race White 5 Single, Married, Widowed, or Divorced Married
(Write the word)

6 Date of Birth October 3 1881
(Month) (Day) (Year)

7 Age 36 yrs. -- mos. 17 da. 1 day. _____ hr. _____ min?
IF LESS than

8 Occupation Housewife
(a) Trade, profession or particular kind of work
(b) General nature of industry, business or establishment in which employed (or employer)

9 Birthplace (State or country) Denmark

10 Name of Father Anders C. Pederson

11 Birthplace of Father (State or country) Denmark

12 Maiden name of Mother Else K. Olsen

13 Birthplace of Mother (State or country) Denmark

14 The above is true to the best of my knowledge (CE)
(Informant) Seattle Gen. Hosp. Records
(Address) Seattle Gen. Hospital

15 Filed Oct. 22 1917 J. S. McBride M.D. Registrar

Medical Certificate of Death

16 Date of Death October 20 1917
(Month) (Day) (Year)

17 I HEREBY CERTIFY, That I attended deceased from Aug. 1st 1917, to Oct. 20 1917 that I last saw h. er alive on Oct. 20 1917

and that death occurred, on the date above, at 4 P. m.

The CAUSE OF DEATH* was as follows:
Exophthalmic goitre
Operation therefor.

(Duration) 4 yrs. _____ mo. _____ da.

Contributory (Secondary) _____
(Duration) _____ yrs. _____ mo. _____ da.

(Signed) C. W. Sharples M. D.
Oct. 24 1917 (Address) Burke Bldg.

*State the DISEASE CAUSING DEATH, or, in deaths from VIOLENT CAUSES, state (1) MEANS OF INJURY; and (2) whether ACCIDENTAL, SUICIDAL, or HOMICIDAL.

18 Length of Residence (For Hospitals, Institutions, Transients, or Recent Residents)
At Place of death _____ yrs. _____ mo. 2 da. In the State _____ yrs. _____ mo. _____ da.

Where was disease contracted, if not at place of death?
Former or usual residence 2307-19th Ave. No.

19 Place of Burial or Removal Lake View Date of Burial Oct. 24 1917

20 Undertaker Bonney-Watson Co. Address _____

I HEREBY CERTIFY, That I have been unable to give answers to Questions _____
(Insert numbers of unanswered questions)

REGISTRATION is very important. See instructions on back of certificate.

1917 Oct 23 - Obituary

Citation: *Seattle Times* – Seattle, Washington, October 23, 1917, Page 22.

Subscription site, so this is all I have at the moment

http://nl.newsbank.com/nl-search/we/Archives/?p_product=HA-SE&p_theme=histpaper&p_nbld=&p_action=doc&p_docid=1295D29FD4435AF3&s_lastnonissuequeryname=2&d_viewref=search&p_queryname=2&p_docnum=1&p_docref=v2:127D718D1E33F961@HA-SE-12953ADE1D58C2F6@2421525-1295355CC17C0EA4@21-1295D29FD4435AF3@

<https://www.genealogybank.com/doc/newspapers/image/v2:127D718D1E33F961@GB3NEWS-12953ADE1D58C2F6@2421525-1295355CC17C0EA4@21> (subscription required)

NIGHT EXTRA		
<small>MEMBER ASSOCIATED PRESS.</small>		
The Seattle Daily Times		
<small>24 Pages.</small>	<small>SEATTLE, WASH. TUESDAY EVENING, OCTOBER 23, 1917.</small>	<small>Price 2c On News Stands. Boats, Trains, Se</small>
Page 22, Column 4		
<p style="text-align: center;">DEATHS AND FUNERALS.</p> <p>DANISH SISTERHOOD. ATTENTION! GROSET—In this city, October 20, 1917. Mrs. Elvene Groset, aged 26 years, beloved husband of John P. Groset, 2307 Nineteenth Avenue North, and mother of Roy P. Groset. Member Danish Sisterhood.</p> <p>Funeral services will be held at the parlors of Bonney-Watson Co., 1702 Broadway, Wednesday afternoon at 3 o'clock, under auspices of the Danish Sisterhood. Friends and members are invited to attend. Interment at Lake View Cemetery.</p>	<p style="text-align: center;">DEATHS AND FUNERALS.</p> <p>DANISH SISTERHOOD. ATTENTION! GROSET—In this city, October 20, 1917. Mrs. Elvene Groset, aged 26 years, beloved husband of John P. Groset, 2307 Nineteenth Avenue North, and mother of Roy P. Groset. Member Danish Sisterhood.</p> <p>Funeral services will be held at the parlors of Ronney-Warson Co., 1702 Broadway, Wednesday afternoon at 3 o'clock, under auspices of the Danish Sisterhood. Friends and members are invited to attend. Interment at Lake View Cemetery.</p>	

Burial

Elvene Groset

BIRTH unknown

DEATH 1917

BURIAL

Lake View Cemetery

Seattle, King County, Washington, USA

FindAGrave MEMORIAL ID: [196458189](https://www.findagrave.com/memorial/196458189)

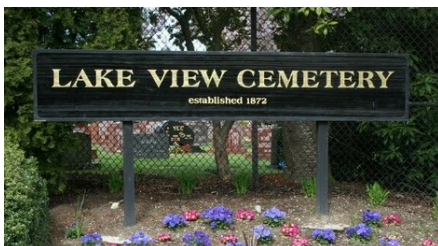

Elvine Andersen

Oct 2, 2020 Revision 0.9

Albert Marinus Sorensen Plough (1872-1913) Elvine's 1st Husband

Notes: First Husband of Elvine

- Year of birth based on death certificate; however gravestone shows 1873; 1900 Census shows 1870
- Also see Plough Family Tree site <http://www.myheritage.com/site-family-tree-49029952/plough> with ancestors back to late 1700s. Site also lists other siblings.

1872 Jul 21 - Birth

Place: Viborg, Søndre, Viborg, Denmark

Father: Soren Christensen Plough (1828-1870) (Denmark) #RN YoD inconsistent with Albert's YoB

Albert's father may have been Berthel Sorenson Madsen

Mother: Ane Marie Olsen (1835-1897) (Denmark)

Siblings:

- Hans Nilsen Sorensen (1857-?); Birth: 1857 Aug 22; Baptism: 1858 Apr 5 Domsognet, Viborg, Viborg, Denmark [Ancestry.com [Index](#)] – text only #RM – may be on FamilySearch.org
- Mette Marie Oline Kirstine Sorensen (1860-?);
 - Baptism: 1860 May 30 Sonder Sogn, Viborg, Viborg, Denmark [Ancestry.com [Index](#)] – text only
 - #RN – may be on FamilySearch.org
 - 18 – Immigration; with three children Anna (16), Jensine (14), Marie (11) to meet husband, Knud Rasmussen (1850-?) residing in South Dakota [Ancestry.com [Index](#)]
- Soren W. Plough (1864 July 13 – 1937 Feb 2); immigrated to USA; married (1889) to Hannah Ambrodan (1864 – 1948) [FindAGrave [5206182](#)]
- Gustav (1875-?); immigrated to USA

1888 - Immigration to the US (based on 1900 Census)

Age 28;

Arrival in New York, NY via Thingvalla per Birgit/records. Per Sandra V. - Came with brothers Soren and Gustav. Shortly after their arrival Soren & Albert dropped the "Sorensen" as a surname after some disagreement over something Gustav did.

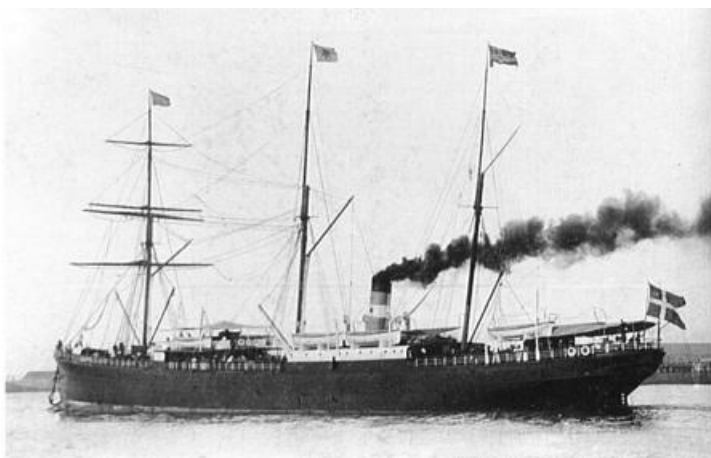

1889 – Washington admitted to the Union as the 42nd state

1890 Jun 6 - Declaration of Intent

Form 2223
Department of Commerce and Labor
NATURALIZATION SERVICE

INDEX TO DECLARATIONS OF INTEN
FILED UNDER THE PR

SURNAME OF APPLICANT	CHRISTIAN NAME				DECLARATION		PETITION	
	A-E	F-K	L-R	S-Z	VOL.	PAGE	VOL.	PAGE
June 6, 1890.								

Plough, Albert Marinus Lorenson 1 328

1892 - Washington State Census

Age 19; Residing in Ward 6, Seattle, King, Washington.

Other persons with the same surname have been including in this screenshot, as they *may* be relatives, and *may* help with research.

http://search.ancestry.com/iexec?htx=View&r=an&dbid=1018&iid=wav228_7-0578

CENSUS OF THE INHABITANTS in <i>6th Ward Seattle</i> , County of <i>King</i> , State of Washington.																		
NOTE.—Affirmative answers in columns under heads marked with an * are to be indicated by a simple mark, thus:—		Enumerated this _____ day of _____		1892, By _____		County Assessor.												
NAMES OF PERSONS RESIDING IN WASHINGTON OF THE FIRST MONDAY IN APRIL, 1892.		Age.	M (Male).	F (Female).	White.	Black.	Chinese.	Indian, half-breed.	Korean.	Profession, Occupation or Trade, of Male or Female.	Nativity, State, Territory or Foreign Country.	Chap not read, age over 15 years.	Chap not worth, age over 15 years.	Deaf & dumb, blind, or insane or idiotic.	Male citizens of U. S. over 21 years of age.	Female citizens of U. S. over 21 years of age.	Aliens over 21 years of age—Males.	Aliens over 21 years of age—Females.
33	<i>Plough S</i>	<i>28</i>	<i>1</i>	<i>1</i>						<i>Shoemaker</i>	<i>Den.</i>							
34	<i>" Hannal</i>	<i>28</i>	<i>1</i>	<i>1</i>						<i>Sh. W.</i>	<i>"</i>							
35	<i>" S. M.</i>	<i>1</i>	<i>1</i>	<i>1</i>							<i>Wash.</i>							
36	<i>" Albert</i>	<i>19</i>	<i>1</i>	<i>1</i>						<i>S. "</i>	<i>Den.</i>							

1896 Aug 3 - Naturalization

as Albert Marinus Sorensen Plough (no age specified), with oath of C. C. Plough
(CC Plough may be a brother? CC Plough naturalized in June 28 1886)

Petition

[Ancestry.com [Index](#)]

Name: Albert Marinus Sorensen Plough
Gender: Male
Record Type: **Petition**
Birth Place: Denmark
Source Citation:

Residence Place: Washington
Petition Date: 3 Aug 1896
Petition Place: Washington, USA
Court: District Court

National Archives and Records Administration (NARA); Washington, D.C.; Naturalization Records of the U.S. District Court for the Western District of Washington, 1890-1957; Microfilm Roll: 30; Microfilm Serial: M1542

[Ancestry.com [Image](#)]

51	
RECORD OF NATURALIZATION.	
United States District Court, District of Washington.	
In the Matter of the Application of <i>Albert Marinus Sorensen Plough</i> An Alien, To Become a Citizen of the United States of America.	In open Court this <u>3^d</u> day of <u>August</u> 189 <u>6</u>
It appearing to the satisfaction of this Court, by the oaths of <u>L. J. Raven</u> and <u>C. C. Plough</u> citizens of the United States of America, witnesses for that purpose, first duly sworn and examined, that <u>Albert Marinus Sorensen Plough</u> a native of <u>Denmark</u> has resided within the limits and under the jurisdiction of the United States continuously for more than three years before he became twenty-one years of age, and for five years at least, last past; and within the State of Washington for one year at least, last past; and that during all of said time he has behaved as a man of good moral character; that he is attached to the principles of the Constitution of the United States, and well disposed to the good order and happiness of the same; and that it has been bona-fide his intention for more than two years last past to become a citizen of the United States, and it also appearing to the Court, by competent evidence, that the said applicant has, in due form of law, declared his intention to become a citizen of the United States, and now having here, before this Court, taken an oath that he will support the Constitution of the United States of America, and that he doth absolutely and entirely renounce and ^{abjure} swear all allegiance and fidelity to every foreign prince, potentate, state or sovereignty whatsoever, and particularly to <u>the King of Denmark</u>	
It is therefore ordered, adjudged and decreed by the Court that the said <u>Albert Marinus Sorensen Plough</u> <u>Plough</u> be and is hereby admitted and declared to be a citizen of the United States of America.	
Enter :	
<small>U. S. District Judge, District of Washington.</small>	

Declaration

[Ancestry.com [Index](#)]

Name: Albert Marimes Sorenson Plough

Gender: Male

Record Type: Declaration
Residence Place: Washington
Declaration Date: 3 Aug 1896

Declaration Place: Washington, USA
Court: District Court

Source Citation: *National Archives and Records Administration (NARA); Washington, D.C.; Naturalization Records of the U.S. District Court for the Western District of Washington, 1890-1957; Microfilm Roll: 4; Microfilm Serial: M1542*

[Ancestry.com [Image](#)]

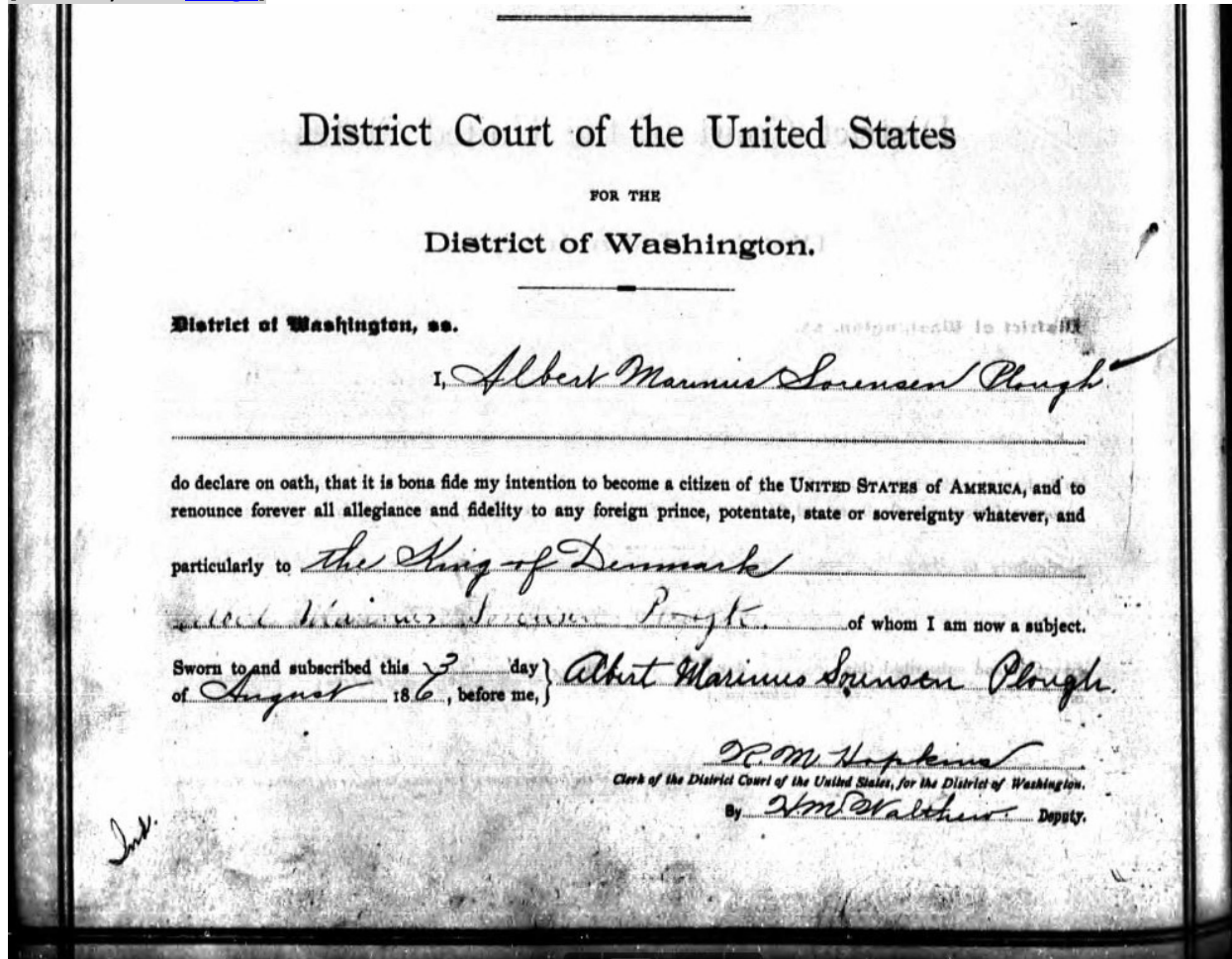

1900 - Seattle Directory

<http://search.ancestry.com/Browse/View.aspx?dbid=2469&path=Washington.Seattle.1900.Seattle%2c+Washington%2c+City+Directory%2c+1900.442>

Plough Albert S (Plough & Proctor), rms 1810 6th av.

PLOUGH & PROCTOR (A S Plough, G R Proctor), Sheet Metal Workers and Boat Builders, 1206 Railroad Av. (See adv opp.)

SEATTLE CITY DIRECTORY.

PLOUGH & PROCTOR
Sheet Metal Workers and Boat Builders
All Kinds of Ship Repairing and Plumbing. Life Boats and Life Rafts
1206 R. R. Avenue, Opposite Arlington Dock
Tel. Pike 30

By 1901 Mr. George R. Proctor was in business with another person, Mr. H. Mero – just building boats.

1900 Jun 16 - US Federal Census

Albert (stated age 30) is a lodger at 1810 Sixth Avenue, Seattle; he is single; his occupation is Tinsmith; he immigrated in 1888, and was a naturalized US citizen by 1900.

[Ancestry.com Index]

Name: Albert Plough
 Age: 30
 Birth Date: May 1870
 Birthplace: Denmark
 Home in 1900: Seattle Ward 6, King, Washington
 Ward of City: 6
 Street: Sixth Avenue
 House Number: 1910
 Sheet Number: 14
 Number of Dwelling in Order of Visitation: 234
 Family Number: 315
 Race: White
 Gender: Male
 Immigration Year: 1888
 Relation to Head of House: Lodger

Marital status: Single
 Father's Birthplace: Denmark
 Mother's Birthplace: Denmark
 Years in US: 12
 Naturalization: No
 Occupation: Tinsmith
 Months Not Employed: 0
 Can Read: Yes
 Can Write: Yes
 Can Speak English: Yes

Name	Position	Age
Amalia Mortensen	Head	55
Gust Westman	Lodger	29
Albert Plough	Lodger	30
Adolph Giersch	Lodger	30

Image: https://www.ancestry.com/interactive/7602/4118874_00686

TWELFTH CENSUS OF

State Washington }
 County King }
 Township or other division of county Seattle Precinct 5
[Insert name of township, town, precinct, district, or other civil division, as the case may be. See instructions.]
 Name of incorporated city, town, or village, within the above-named division, _____
 Enumerated by me on the 16 day of June, 1900, _____

SCHEDULE No. 1.-

LOCATION.				NAME of each person whose place of abode on June 1, 1900, was in this family. Enter surname first, then the given name and middle initial, if any. INCLUDE every person living on June 1, 1900. Omit children born since June 1, 1900.	RELATION. Relationship of each person to the head of the family.	PERSONAL DESCRIPTION.							Place of birth of each person in this family. If born in United States, give the State or Territory.		
IN CITIES.	House Number.	Number of dwelling-houses, in the order of visitation.	Number of family, in the order of visitation.			Color or race.	Sex.	DATE OF BIRTH.		Age at last birthday.	Whether single, married, widowed, or divorced.	Number of years married.		Mother of how many children.	Number of these children living.
Street.				Month.	Year.			8	9				10		
		1	2	3	4	5	6	7	8	9	10	11	12	13	
		315	315	Mortensen Amalia	Head	W	F	Mar	1844	55	W	30	0	0	Norway
		301	301	Westman Gust	Lodger	W	M	Mar	1871	29	S				Denmark
				Plough Albert	Lodger	W	M	May	1870	30	S				Denmark
				Giersch Adolph	Lodger	W	M	May	1870	30	S				Germany

6326
A

THE UNITED STATES. 59

—POPULATION. { Supervisor's District No. 285 } Sheet No. 14
 { Enumeration District No. 108 }

Name of Institution, _____
 City of Seattle Ward of city, 6
 Edward R. Mason, Enumerator.

NATIVITY.		CITIZENSHIP.			OCCUPATION, TRADE, OR PROFESSION		EDUCATION.				OWNERSHIP OF HOME.				
and parents of each person enumerated. If born in the United or Territory; if of foreign birth, give the Country only.		Year of immigration to the United States.	Number of years in the United States.	Naturalization.	of each person TEN YEARS of age and over.		Months not employed.	Attended school (in months).	Can read.	Can write.	Can speak English.	Owned or rented.	Owned free or mortgaged.	Farm or house.	Number of farm schedule.
Place of birth of FATHER of this person.	Place of birth of MOTHER of this person.				OCCUPATION.	Occupation.									
14	15	16	17	18	19	20	21	22	23	24	25	26	27	28	
Norway	Norway	1880	20					Yes	Yes	Yes	R	H.		28	
Denmark	Denmark	1891	9	No	Blacksmith	0		Yes	Yes	Yes				29	
Denmark	Denmark	1888	12	No	Tinsmith	0		Yes	Yes	Yes				30	
Germany	Germany	1890	10	No	Barber	0		Yes	Yes	Yes				31	

1901 - Directory

<http://search.ancestry.com/iexec?htx=View&r=an&dbid=2469&iid=12790442>

Plough Albert S, tinner, rms 1822 6th av.

1901 Apr 11 - Tools for Sale

Source: Seattle Daily Times - Seattle, Washington, April 11, 1901

	One set of tinner's tools must be sold at once. Address A. Plough 1822 6th Ave.
--	---

1901 Apr - Future wife, Elvine arrives in Seattle

No specific documentation (aka, guess), but based on Elvine's arrival in Portland, Main in late March, 1901.

1901 Nov 11 - Marriage to Elvine Andersen

Spouse: Elvine Andersen (1881 - 1917)

See [Elvine's biography](#)

http://search.ancestry.com/iexec?htx=View&r=an&dbid=2378&iid=83325617_8b25ac23-69d4-42c2-8131-2d9ef7ba2982

1902 - Directory

<http://search.ancestry.com/iexec?htx=View&r=an&dbid=2469&iid=14860494>

Residence 167 15th Ave, Seattle

Plough Albert S, tinsmith, res 167 15th av.

1905 - Directory

<http://search.ancestry.com/iexec?htx=View&r=an&dbid=2469&iid=13861584>

Residence (since 1903) 2436 E Aloha, Seattle, Washington

SEATTLE CITY DIRECTORY

979

Plough Albert S, iron wkr Moran Bros,
h 2436 E Aloha

1907 - Seattle City Directory

Didn't get Albert's name quite right, but address is consistent.

<http://search.ancestry.com/iexec?htx=View&r=an&dbid=2469&iid=13411319>

Plough

" Alfred S plumber h 2436 E Aloha

1908 April 5 - Arrest for Domestic Violence

Reported in the next day's newspaper.

Source: *Seattle Daily Times - Seattle, Washington, April 6, 1908*

Done Plough Seattle Daily Times Apr 6 1908.jpg 

<p>Puget Sound Association shows that the organization is in good financial condition, \$500 being invested or deposited in banks.</p> <h3>HUSBAND IS CHARGED WITH BEATING HIS WIFE</h3> <p>Albert Plough, a Tinner, Pleads to Be Released, but Officers Lock Him in Jail.</p> <p>Albert Plough, a tinner, was yesterday arrested by Humane Officers John Vaupell and A. M. Kent, and charged with cruelly beating his wife, at the</p>	<p>family home, 2436 East Aloha Street. Assault and battery is the formal charge filed against him. He is in the city jail.</p> <p>Plough begged the officers to allow him to go, promising never to repeat the offense. His pleading was in vain. This is not the first time, according to the story of the wife, that she has been subjected to cruel treatment at the hands of her husband.</p> <p>Mrs. Plough said she had not complained to any one of the conduct of her husband. The neighbors yesterday heard the cries of the wife and they informed the police.</p> <p>Go to Spinning's for good Mechanics Tools.</p>	<h3>HUSBAND IS CHARGED WITH BEATING HIS WIFE</h3> <p>Albert Plough, a Tinner, Pleads to Be Released, but Officers Lock Him in Jail.</p> <p>Albert Plough, a tinner was yesterday arrested by Humane Officers John Vaupell and A. M. Kent, and charged with cruelly beating his wife, at the family home, 2436 East Aloha Street. Assault and battery is the formal charge filed against him. He is in the city jail.</p> <p>Plough begged the officers to allow him to go, promising never to repeat the offense. His pleading was in vain. This is not the first time, according to the story of the wife, that she has been subjected to cruel treatment at the hands of her husband.</p> <p>Mrs. Plough said she had not complained to any one of the conduct of her husband. The neighbors yesterday heard the cries of the wife and they informed the police.</p>
---	---	--



1910 - Divorce Filed

Source: *Seattle Daily Times - Seattle, Washington,*

<p>LONG LIST OF SUITS FOR DIVORCE FILED</p> <p>The following complaints for divorce were filed in the superior court today: Mayme Rogers against Melvin Rogers, nonsupport; Marie Caracaden against Reginal B. Caracaden, cruelty; Emma Mitchell against George William Mitchell, desertion; George M. Brower against Pauline Ruth Brower, desertion; Lillian Henderson against Charles Henderson, desertion; Edward Q. Warner against Percels Josie Warner, cruelty; Lillian Patching against Fred Patching, cruelty; Lillian Joy against Frank M. Joy, nonsupport, cruelty; Elvira Plough against Albert S. Plough, cruelty; Ethel McLeod against John M. McLeod, drunkenness; Ethel May Graham against Phillip Graham, cruelty.</p> <p>Decrees were granted to Mary A. Wiseman from Robert Lane Wiseman and Flora Potter from John H. Potter.</p>	<p>LONG LIST OF SUITS FOR DIVORCE FILED</p> <p>The following complaints for divorce were filed in the superior court today:</p> <p>...</p> <p>Elvira Plough against Albert S. Plough, cruelty</p>
---	--

1910 September 25 - Divorce Granted

Source: *Seattle Daily Times - Seattle, Washington, September 25, 1910*
http://ihw08.newsbank.com/cache//snippet/108.83.2.39/sn_1_1285287240CE2560760270914602889.gif

<p>BIG DIVORCE GRIST</p> <p>The following decrees of divorce were entered yesterday in the superior court: Nina Ritchie, from George Ritchie; Frank J. Black, from Grace Black; Bertha M. Johnson, from Gus F. Johnson; August Froese, from Elsie B. Froese; Mallem Wells, from Ben F. Wells; Jennie Ruth Machette, from Frank E. Machette; James Balakwell, from Matilda Balakwell; Joseph J. Hogan, from Angelina K. Hogan; Martha M. Spooner, from Frank S. Spooner; Maud Smith, from Fred'k W. Smith; Johanna J. Smith, from Charles E. Smith; Lulu Terry, from Jackson S. Terry; Florence Stover, from Edwin L. Stover; Edyth Martin, from Edward Martin; Violet Kingsberry, from John Kingsberry; Anna Sprague, from Elisha C. Sprague; Florence Ida Coffey, from Roy Coffey; Minnie Kiteley, from William P. Kiteley; Elzabeth Hughes, from Thomas J. Hughes; Jessie D. Muller, from Herbert S. Muller; Ann Gleason, from Herbert Gleason; Lena Wiley, from William Wiley; Emily</p>	<p>A. Palmer, from Harold J. Palmer; Elvine Plough, from Albert S. Plough; Edward Harvey, from Clara H. Harvey; Mamie H. Madison, from Martin Madison; Estella M. O'Brien, from Polk J. O'Brien; Eleanor Pearson, from Nelson Pearson; Katie Esther Lee Haugh, from William J. Haugh.</p> <p>Complaints for divorce were entered by Kittie May Eastlick against Cyrus Harvey Eastlick, cruelty; Mayme Scott against John M. Scott, nonsupport; Una M. Williams against Emil M. Williams, cruelty; Eva Bagley against William H. Bagley, desertion; Bertha J. Wheelon against Neville F. Wheelon, nonsupport; Olga P. Moore against Robert J. Moore; George L. Coe against Lillie A. Coe, cruelty; Inga Jergensen against Ole Jergensen, desertion; Esther Long against Marion Long, nonsupport; Theresa Hughes against William E. Hughes, cruelty.</p> <p>Country School as a Social Center. The idea of the "Little Red Schoolhouse" social and civic gatherings is taking root again in the original soil.</p>	<p>BIG DIVORCE GRIST</p> <p>The following decrees of divorce were entered yesterday in the superior court:</p> <p>...</p> <p>(top of second column)</p> <p>Elvine Plough, from Albert S. Plough</p>
--	--	--

1910 - US Federal Census

Index: <https://familysearch.org/pal:/MM9.1.1/MGJ4-WVF>
Albert (38) with wife Alvina (28) and son Roy (7)
See [Elvine's biography](#) for image.

1913 Jan 15 - Death

At age 40, in King county, Washington.
Cause: Pulmonary tuberculosis
Citation: *Washington, Death Certificates, 1907-1960*
Index: <https://familysearch.org/pal:/MM9.1.1/N3LC-JY9>
name: Albert Plough
death date: 15 Jan 1913
death place: Faland (sic) Sanitorium, King, Washington
gender: Male
age at death: 40 years 5 months 14 days
estimated birth year: 1873
birth date: July 21, 1872

birth place: Denmark
marital status: Single
father's name: S. Plough
father's birth place: Denmark
mother's name: Marie Olsen
mother's birth place: Denmark
cemetery: Mount Olivet Cemetery, Renton, WA

burial date: 19 Jan 1913

digital gs number: 4221142

film number: 1992079

image number: 1301

volume/page/certificate number: 19

Document is not currently available online. This image is photographed from microfilm 1992079.

WASHINGTON STATE BOARD OF HEALTH
BUREAU OF VITAL STATISTICS
CERTIFICATE OF DEATH

Record No. 19
File No. 782
Registered No. 12

PLACE OF DEATH
County of King
City or Town of _____
Registration Dist. No. _____

(No. Palau Sanitation St. _____ Ward _____)

Full Name Albert Plough 420

[If death occurs away from USUAL RESIDENCE give facts called for under "Special Information"] [If death occurred in a Hospital or Institution give the NAME instead of street and number.]

PERSONAL AND STATISTICAL PARTICULARS			MEDICAL CERTIFICATE OF DEATH	
3 SEX <u>M</u>	4 COLOR OR RACE <u>W</u>	5 SINGLE, MARRIED, WIDOWED, OR DIVORCED <u>Single</u> <small>(Write the word)</small>	10 DATE OF DEATH <u>Jan 15</u> , 191 <u>3</u> <small>(Month) (Day) (Year)</small>	
6 DATE OF BIRTH <u>July 2</u> , 18 <u>77</u> <small>(Month) (Day) (Year)</small>			17 I HEREBY CERTIFY, That I attended deceased from <u>Dec</u> 19 <u>12</u> to <u>Jan 17</u> 19 <u>13</u> that I last saw him alive on <u>Jan 14</u> 19 <u>13</u> and that death occurred, on the date stated above, at <u>9 a. m.</u> The CAUSE OF DEATH* was as follows: <u>Pulmonary Tuberculosis</u> <small>(Duration) 3 yrs. mos. ds.</small>	
7 AGE <u>40</u> yrs. <u>5</u> mos. <u>14</u> ds. <small>IF LESS than 1 day, hrs. or min.?</small>			Contributory (Specify) _____ (Signed) <u>Edw. H. Stettin</u> M.D. <u>Jan 17</u> 19 <u>13</u> (Address) <u>Sanitarium</u>	
8 OCCUPATION (a) Trade, profession, or particular kind of work. (b) General nature of industry, business or establishment in which employed (or employer)			*State the DISEASE CAUSING DEATH, or, in death from VIOLENT CAUSES, state (1) MEANS OF INJURY; and (2) whether ACCIDENTAL, SUICIDAL, or HOMICIDAL.	
9 BIRTHPLACE (State or country) <u>Denmark</u>			18 LENGTH OF RESIDENCE (FOR HOSPITALS, INSTITUTIONS, TRANSIENTS, OR RECENT RESIDENTS) At place of death _____ yrs. _____ mos. _____ ds. State _____ yrs. _____ mos. _____ ds. Where was disease contracted, if not at place of death? _____ Former or usual residence _____	
10 NAME OF FATHER <u>A. Plough</u>			19 PLACE OF BURIAL OR REMOVAL <u>Newton</u>	
11 BIRTHPLACE OF FATHER (State or country) <u>Den</u>			DATE OF BURIAL <u>Jan 19</u> 19 <u>13</u>	
12 MAIDEN NAME OF MOTHER <u>Marie Olsen</u>			20 UNDERTAKER <u>DeWittworth</u>	
13 BIRTHPLACE OF MOTHER (State or country) <u>Den</u>			ADDRESS _____	
14 THE ABOVE IS TRUE TO THE BEST OF MY KNOWLEDGE (Informant) <u>A. Plough</u> (Address) <u>425 - 1st St.</u>				
15 Filed <u>Jan 31 1913</u> <u>H. V. Sparling</u>				

Every item of information should be especially supplied. AGE should be stated EXACTLY. PHYSICIANS should state CAUSE OF DEATH in plain terms, so that it may be properly classified. Exact statement of OCCUPATION is very important. See instructions on back of certificate.



Property of Museum of History & Industry, Seattle

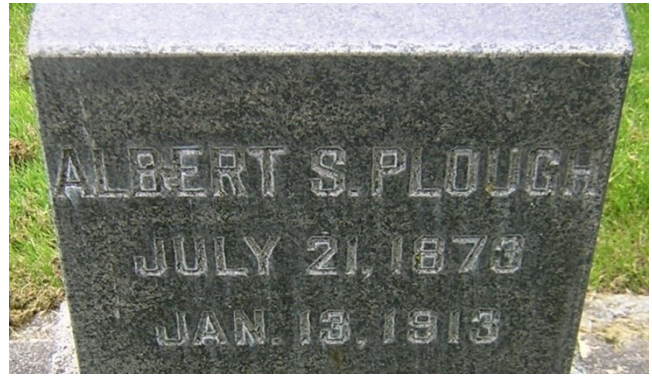

Mount Olivet Cemetery, Renton, WA
Burial date: 19 Jan 1913

FindAGrave.com Memorial ID: [5206185](https://www.findagrave.com/memorial/5206185)

Firland Sanatorium in Richmond Highlands (north of Seattle) c 1911.
This area is now part of King's Schools campus in North Seattle.

http://content.lib.washington.edu/cdm4/item_viewer.php?CISOROOT=/imlsmohai&CISOPTR=3350

In 1911, Firland Sanatorium began accepting patients suffering from highly infectious tuberculosis (TB). The hospital's country setting in Richmond Highlands, well north of Seattle, isolated patients from the healthy populace and provided the fresh air which doctors considered essential. In 1948, Firland housed nearly 1,050 patients. It closed in 1968 after new antibiotic treatments allowed patients to live at home.

Roy Cristen Plough (Groseth) (1902-1979)

Notes: Son of Elvine and Albert Plough

- Family Search ID: [L2CP-JL6](#)
- Date and Place of birth are based on Death Certificate.
- 1910 Census also gives birthplace as Washington, and age 7 years.
- This date is consistent with age of 5 years on travel document indicating travel from Denmark to USA.
- No birth certificate for Roy Plough has been located. There are BCs online from King County, Washington, but only two entries are for this date, and neither are Roy.
- The 1920 Census shows that Roy uses the surname Groset. This may imply that Roy was adopted by his mother's second husband John P. Groset, although there is no public record of this yet discovered, nor is this known in the Groset oral family history.
- Other public family trees on various web sites show Roy's birthplace Seattle, but none reference any documentation.
- Roy became the step-son of [John Pedersen Groset](#) (1876 – 1958) sometime after his father Albert's death and adopted the last name of Groset or Groseth.

1902 Nov 23 – Birth

Place: Seattle, King, Washington (possible, although no birth record located).

Father: [Albert S. Plough](#) (1872 – 1913)

Mother: [Elvine Andersen](#) (1881 – 1917)

Index: <http://familysearch.org/pal:/MM9.2.1/M1XN-18K>

No image available online yet.

1910 – US Federal Census

Index: <https://familysearch.org/pal:/MM9.1.1/MGJ4-WVF>

Father Albert (38), Mother Alvina (28) and son Roy (7)

Roy's place of birth is indicated as Washington. See [Elvine's biography](#) above for document and link.

1912 Dec 25 – Mother's Marriage to John Pedersen Groset

Age 10; Roy may have been adopted by John Groset, based solely on the fact that Roy used Groseth as his surname, but no official documentation has been located.

1917 Oct 20 – Mother's Death

Age 15; Roy's mother Elvine dies of complications after surgery for Exophthalmic Goiter.

1919 August – Stepfather Moves to Chicago

Age 17. Roy remains in Seattle when his stepfather, John Groset, relocates to Chicago. Roy may have been working as a machinist's apprentice at the Consolidated Wafer Company factory in Seattle that produced ice cream cones.

In a letter written in 1932, John Groset wrote about the reason for his relocation...

“In 1919 I had to go to Chicago and make some improvement on the machine I had sold
[to]Consolidated Wafer Co.”

1920 Jan – US Federal Census

Shows Roy (age 18) using the surname Groset, residing at 1008 N. Westlake, Seattle with several other unrelated persons; he is employed as a truck driver.

http://search.ancestry.com/iexec?htx=View&r=an&dbid=6061&iid=4390829_00547

Groset King

1921 May 20 - Marriage to Esther Bacon

To Esther Bell Bacon (1903-1981) Birth year based on 1920 Census [here](#) (at 1534 Westlake Av N., Seattle)

Citation: Washington, Marriage Records, 1865-2004

Index: <http://www.digitalarchives.wa.gov/Record/View/50EB4B16B5C217D9E467BF2D9287F98E>

Image: http://interactive.ancestry.com/2378/85618754_56941dd8-2228-4c67-bf44-b31fb89f1080/1035774

Image: <http://www.digitalarchives.wa.gov/DigitalObject/View/55F22DEF8DB4A246C5DF6CF003B47A67>

[78047]
H

STATE OF WASHINGTON, }
County of King } ss.

Marriage Certificate

No. 74777

This Certifies, that the undersigned, Judge
by authority of a License bearing date the 20 day of May A. D. 1921
and Issued by the County Auditor of the County of King, did on the 20 day of May
A. D. 1921, at the Courthouse
County and State aforesaid, join in Lawful Wedlock Roy C Groset
of the County of King and Esther B Bacon
of the County of King with their mutual assent in the presence of
Mae Lambert and M Cushing witnesses.

In Testimony Whereof, witness the signatures of the parties to said ceremony, the witnesses and myself this
20 day of May A. D. 1921.

Witness:	Parties:	Officiating Clergyman or Officer:
<u>Mae Lambert</u> <u>M Cushing</u>	<u>Roy C Groset</u> <u>Esther B Bacon</u>	<u>Walter Brinker</u> <u>Judge of the Superior Court</u> P. O. Address <u>Seattle</u> <u>Washington</u>
Filed.....	192.....	

This Certificate must be filled out and filed with the County Clerk of the County where the ceremony is performed, within three months after the ceremony.—See Pierce's Code, Vol. 1, Sec. 3712.
The County Clerk's Fee for recording this certificate is One Dollar, to be paid by the party applying for the license at the time each license is issued.—Pierce's Code, Vol. 1, Sec. 3713.
Failure to make and deliver Certificate to the County Clerk within three months is punishable by a fine of not less than \$25.00 or more than \$300.00.—See Pierce's Code, Vol. 1, Sec. 3714.

1921 May 23 - Marriage Announcement

Citation: The Seattle Star, May 23, 1921, Page 4

Image: <http://chroniclingamerica.loc.gov/lccn/sn87093407/1921-05-23/ed-1/seq-4/>

Image: <https://www.newspapers.com/image/174311629/?terms=groset>

BY TEN THOUSAND PLURALITY THE STAR IS DAILY ELECTED SEATTLE'S FAVORITE PAPER

YANKS, JAPS FIGHT IN CHINA!

On the Issue of Americanism There Can Be No Compromise

The Seattle Star

7TH LATE EDITION

Weather
Tonight and Tuesday fair, sunny. Tuesday, and early morning cloudy.

Published at United States Mailing Office at Seattle, Wash., under the Act of Congress March 3, 1879. Post Office at Seattle, Wash., May 11, 1918.

SEATTLE, WASH., MONDAY, MAY 23, 1921.

TWO CENTS IN SEATTLE

MARRIAGE LICENSES

Name and Residence.	Age.	
Page, Bernhard E., Seattle	Legal	
Marten, Anna S., Seattle	Legal	
Kilian, Bernhard, Seattle	28	
Mapleton, Helen, Seattle	19	
Groset, Roy C., Seattle	21	
Bacon, Esther B., Seattle	18	
Grandy, Earl L., Seattle	23	

Citation: Seattle Daily Times (Seattle, Washington) Page: 9

DAILY STATISTICS.

Marriage Licenses.

Bernhard E. Page, legal, Seattle, and Anna S. Marten, legal, Seattle.

Bernhard Kilian, 28, Seattle, and Helen Mapleton, 19, Seattle.

Roy C. Groset, 21, Seattle, and Esther B. Bacon, 18, Seattle.

Earl L. Grandy, 23, Seattle, and Gertrude Akey, 19, Seattle.

1921 Jun 1 - Letter

On June 1, 1921, Inga Groset née Hustøft, the wife of John Groset (married August 30, 1919 in Chicago), Roy's step-father then residing in Chicago, wrote a letter to her parents in Norway. (Note that the language spoken in the Oppdal region through the early 1900s is Oppdaling, a sub-dialect of Trøndersk, itself a dialect of Norwegian, so some words in this letter are spelled differently than modern Norwegian). Inga refers to Roy by first name only, which implies that there have been previous letters to her parents about him. The letter is four pages; only the relevant portion is included here.

In the letter, Inga writes...

<p style="text-align: right;">Chicago 1st Juni 1921</p> <p>Kjære foreldre og søskinde...</p> <p>Har havt breve fra Seattle og Tacoma. Mrs Harvlie har ikke været frisk og maa have operation. Ellers står det bra til. Roy giftede sig nu i mai. Vi forsøgte at få ham til at vente et aar minst, men uden resultat. Han siger han skal det til en succsess og beder om vores lykkeønskning. Ja, naturlig, men han er saa ung. Han begynte at skrive til os om sin lille kjæreste i fjor sommer.</p>	<p>Chicago June 1, 1921</p> <p>Dear parents and siblings...</p> <p>Have received letters from Seattle and Tacoma. Mrs. Harvlie has not been well and must have surgery. Otherwise is doing well. Roy was married in May. We tried to get him to wait a year but without result. He says that it will be a success and asks for our blessing. Yes, naturally, but he is so young. He began to write to us about his little girlfriend last summer.</p>
---	---

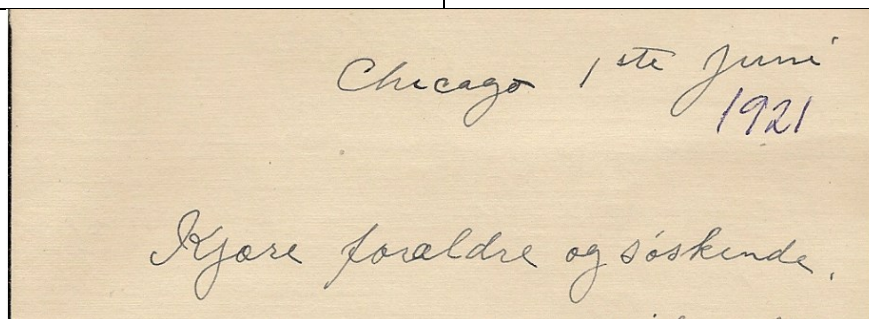

Chicago 1^{ste} Juni
1921

Kjære foreldre og søskinde.

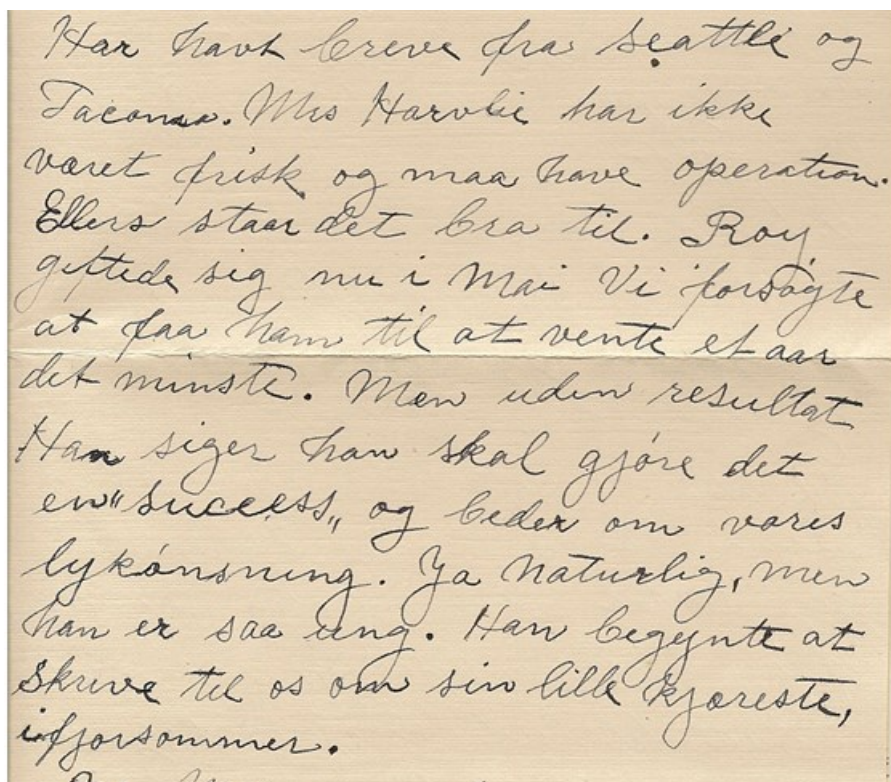

Har havt breve fra Seattle og Tacoma. Mrs Harvlie har ikke været frisk og maa have operation. Ellers står det bra til. Roy giftede sig nu i Mai Vi forsøgte at få ham til at vente et aar det minste. Men uden resultat. Han siger han skal gjøre det en "succsess", og beder om vores lykønskning. Ja naturlig, men han er saa ung. Han begynte at skrive til os om sin lille kjæreste, ifjor sommer.

1921 Nov 26 – Birth of son

Citation: The Seattle Star, November 26, 1921, Page 14

Image: <http://chroniclingamerica.loc.gov/lccn/sn87093407/1921-11-26/ed-1/seq-14/>

Image: <https://www.newspapers.com/image/174409626/?terms=groset>

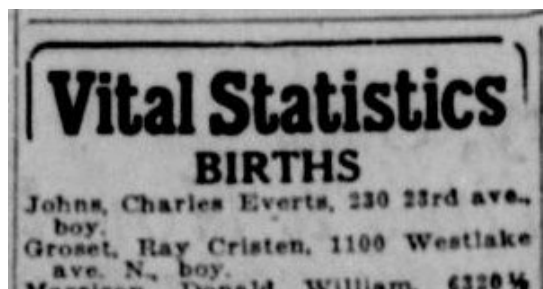

1925 – Seattle City Directory

Address: 1222 ½ Westlake Ave.

Citation: *Seattle, Washington, City Directory, 1925*, Page 652

Page: <http://interactive.ancestry.com/2469/14979963/948858469>

Groseth Ray C lab r1222 1/2 Westlake av

1926 – Seattle City Directory

Address: 2488 Westlake Av N, Seattle, Washington

Occupation: Machinist

Publication Title: *Seattle, Washington, City Directory, 1926*

<http://search.ancestry.com/iexoc?htx=View&r=an&dbid=2469&iid=12742016>

Groseth Roy C mach r2488 Westlake av N

1929 – Seattle City Directory

Address: 2536 Westlake Ave, Seattle, Washington (renting)

Spouse: Esther Groseth

Roy is employed at Leary Avenue Auto Repair

Image: <http://interactive.ancestry.com/2469/13794275/842339445> page 812

Groseth Roy (Leary Avenue Auto Repair)
r2536 Westlake av

1930 – Seattle City Directory

Address: 2536 Westlake Ave, Seattle, Washington (renting)

Spouse: Esther Groseth

Roy is employed at Leary Avenue Auto Repair

Groseth Roy C (Esther) (Leary Avenue
Auto Repair) r2536 Westlake av

Roy's son is Lester Willard Groseth (born 20 Nov 1921; married 17 Aug 1951 to Audine Ritch in Los Angeles, CA; d: 2 Jul 1970, Santa Barbara, CA)

Index: <https://familysearch.org/pal:/MM9.1.1/K8D5-KSN>

Image: <https://familysearch.org/pal:/MM9.3.1/TH-1942-29945-13267-19?cc=1804002&wc=M9MJ-QLZ:1584522484>

1931 - Bremerton City Directory

Confidence: **possible** based on initials, last name, and proximity to previous known residence.

Address: RD2 Port Orchard Rural Route, Bremerton, Washington

Image: <http://interactive.ancestry.com/2469/13791428/842088034>

376 (1931-32) R. L. POLK & CO'S KITSAP	
Port Orchard Rural Routes—Contd	Grant S A RD2
Erickson T RD1	Grant Walter O (Neva) RD2
Erwick S RD2	Gray A (Louise) RD2
Eshelby J W RD2	Green C S (Sadie) RD1
Esken Albert RD2	Griffin J D RD1
Everett Amosa RD1	Grimes Donald J RD2
Ewing F W RD1	Groseth R C RD2
Falk Dora J Mrs RD2	Grosso Cosmo RD2
Falkenstein Marcus A (Ellen) RD1	Groves Jess RD2



1956 Dec 12 - Marriage

to Lila Alberta Zaugg (B: 11 Mar 1901 in Stirling, Alberta, Canada; D: 23 Jan 1991)

Citation: California, Marriage Index, 1949 - 1959

Image: http://interactive.ancestry.com/5186/CA_MG956GRIJAL-0?pid=1406211

414

NAME OF GROOM		NAME OF BRIDE		MARRIAGE	DATE FILED	LOCAL FILE NUMBER	STATE FILE NUMBER
LAST	FIRST	LAST	FIRST				
GROSETH	ROY	ZAUGG	LILA	A	56555512125612	5656 1053	85514
GROSETH	ROY	CLONG	LILA	A	56555512125612	5656 1053	85514

1979 Jun 17 - Death

Confidence: high, based on name, DoB, and references in other family trees.

Age: 77y, 6m, 24d

Place: Oxnard, Ventura, California

Citation: *California, Death Index, 1940-1997*

Index: <https://familysearch.org/pal:/MM9.1.1/VPCQ-HQP>

Burial: Conejo Mountain Memorial Park, Camarillo, Ventura

County, California, USA

[FindAGrave](#) MEMORIAL ID: 76535113



Citation: *United States Social Security Death Index*

Index: <https://familysearch.org/pal:/MM9.1.1/JGQL-9ZF>

Given Name: Roy	State: California
Middle Name:	Last Place of Residence: Oxnard, Ventura, California
Surname: Groseth	Previous Residence Postal Code: 93030
Birth Date: 23 November 1902	Event Date: June 1979
Social Security Number: 549-18-2853	Age: 7

Research

FamilySearch.org

https://www.familysearch.org/wiki/en/Thisted_County,_Denmark_Genealogy

THISTED



Thisted County is a former province in Denmark, located on the north-westernmost part of the country. It encompassed the westernmost part of the island of Vendsyssel-Thy. It was dissolved in 1970 when the bulk of it was merged into Viborg County while other regions joined the counties of Ringkjøbing and North Jutland. [\[1\]](#) Archives, Societies, and Libraries [\[edit\]](#) | [edit source](#)

Many records from places in Thisted County are held by the Danish State Archives in [Viborg](#). Records are also available from the State Archives' website [ArkivalierOnline](#).

Census Records [\[edit\]](#) | [edit source](#)

- **1834** - [Denmark Census, 1834](#) at [FamilySearch](#) - images
- **1835** - [Denmark Census, 1835](#) at [FamilySearch](#) - index and images.
- **1840** - [Denmark Census, 1840](#) at [FamilySearch](#) - index and images
- **1845** - [Denmark Census, 1845](#) at [FamilySearch](#) - index and images.
- **1850** - [Denmark Census, 1850](#) at [FamilySearch](#) - index and images.
- **1855** - [Denmark Census, 1855](#) at [FamilySearch](#) - index and images.
- **1860** - [Denmark Census, 1860](#) at [FamilySearch](#) - index and images
- **1870** - [Denmark Census, 1870](#) at [FamilySearch](#) - index and images

- **1880** - [Denmark Census, 1880](#) at [FamilySearch](#) - index and images
- **1890** - [Denmark Census, 1890](#) at [FamilySearch](#) - index and images
- **1901** - [Denmark Census, 1901](#) at [FamilySearch](#) - index and images
- **1906** - [Denmark Census, 1906](#) at [FamilySearch](#) - index and images
- **1911** - [Denmark Census, 1911](#) at [FamilySearch](#) - index and images.
- **1916** - [Denmark Census, 1916](#) at [FamilySearch](#) - index and images.
- **1921** - [Denmark Census, 1921](#) at [FamilySearch](#) - index and images
- **1925** - [Denmark Census, 1925](#) at [FamilySearch](#) - index and images.
- **1930** - [Denmark Census, 1930](#) at [FamilySearch](#) - index and images.

Church Records

- **1484-1941** - [Denmark Church Records, 1484-1941](#) at [FamilySearch](#) — index and images

Military

- **1789-1792** - [Denmark, Military Conscription Rolls, 1789-1792](#) at [FamilySearch](#) — index and images

Probate Records

- **1674-1851** - [Denmark, Probate Indexes, 1674-1851](#) at [FamilySearch](#) — index and images

Danish Family Search

<https://www.danishfamilysearch.com/soqn1714>

Elvine Andersen

Born: Oct 3, ~~1881~~ 1879

Church Records Research

Sennels Sogn

Several books covering Years from 1814 – 1918

1878-1891

<p>Denne Kirkebog for <i>Sennels Sogn i Hillerslev Herred</i></p>	<p>This Church Book for Sennels Sogn i Hillerslev Herred</p>
--	--

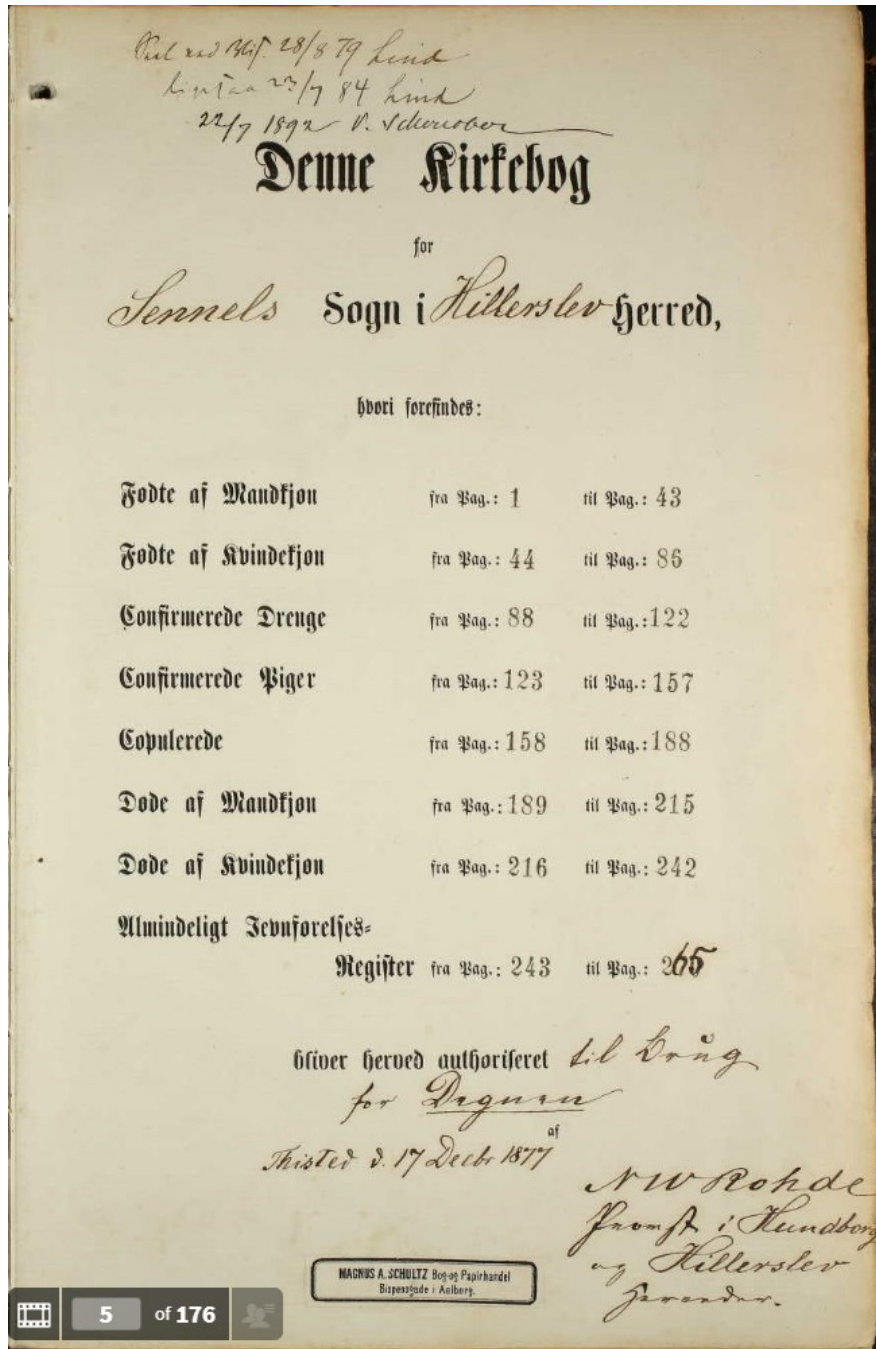

Denmark, Church Records, 1812-1918 > Thisted Amt > Sennels Sogn > 1878-1891 (176 images)
https://www.ancestry.com/imageviewer/collections/61607/images/48620_62021000435_17295-00001?treeid=41847957&personid=20281773767&hintid=1008884933970&usePUB=true&_phsrc=dzp7452&_phstart=default&usePUBJs=true&pid=2878450

Image	Event	Date	Name, Info, etc
7	Baptism, Boys	1878	
10		1879	
20		1883	
30		1886	
40		1889	
50	Baptism, Girls	1878	
53		1879	
54		1879	Elvine's Baptism

Thisted Landsogn

Denmark, Church Records, 1812-1918 > Thisted Amt > Thisted Landsogn > 1854-1891 (295 images)

https://www.ancestry.com/imageviewer/collections/61607/images/48620_62021000435_17269-00059?treeid=41847957&personid=20281773767&hintid=1008884933970&usePUB=true&_phsrc=dzp7452&_phstart=default&usePUBJs=true&pld=2878450

Image	Event	Date	Name, Info, etc
6	Baptism	1854	
20		1860	
30		1865	
40		1872	
50		1876	
53		1878,79,80	Only 2 records from 1879, so where are the rest?
54		1880	
55		1881	
60		1883	
70		1888	
80	Baptism	1854	
90		1859	
100		1865	
110		1873,74	
117		1879	December, but no sign of Elvine
120		1881	
130		1886	
140		1891	
143	Confirmation	1854	
150		1872	
162	Confirmation	1854	
170		1872	
180	Marriage	1854	
190		1878	

199		1891	
202	Funeral	1854	
210		1873	
216		1891	
221	Funeral	1854	
230		1884	
232		1891	
236	? maybe death	1854	
240		1854	
244	Index		Name list with DoB, Conf, Wed, Death reference pages (in sequence by 1 st letter of given name, but not sequenced by name).
252			"C"
257			"D" - looks like this was a project that was started, but never completed.
258			"E" – 27 entries, but unfortunately Elvine isn't listed
259			"E" – 8 additional entries
276			"M"
282			"N"
290			"T"

Immigration Research

Looking for Elvine's immigration to US in 1900

This could be for her departure from England – it was common for immigrants to sail from mainland Europe to England, and from there board an oceanliner bound for the United States or Canada. But there is no "proof" or corroborating/supporting evidence that this is the same person, except for similarity of name and age.

UK, Outward Passenger Lists, 1890-1960 Record for Elvine Andersen

Image: http://search.ancestry.com/iexec?htx=View&r=an&dbid=2997&iid=40610_B000348-00014&fn=Elvine&ln=Andersen&st=r&ssrc=pt_t41847957_p20281773767_kpgz0q3d32799_m1&pid=47613921

Name: Elvine Andersen

Gender: Female

Age: 20

Birth Date: abt 1881

Departure Date: 21 Mar 1901

Port of Departure: Liverpool, England

Destination Port: Portland, Maine

Ship Name: Tunisian

If Elvine departed from the UK on the Tunisian, we should be able to find the Tunisian's arrival manifest which may have more info about this passenger

Note – Tunisian only docked in NY in 1918 so no records from Ellis Island.

NorwayHeritage site indicates that the Tunisian arrived in Portland, Maine on March 30, 1901. But so far no passenger manifest for this ship has been located online.

http://www.norwayheritage.com/p_ship.asp?sh=tunis

Year	Departure	Arrival	Remarks
------	-----------	---------	---------

1900	Jan. 17, launched		
1900	Apr. 5, maiden voyage	Liverpool - Halifax - Portland	
1900	Liverpool	Quebec	Apr. 12
1900	May 10, commenced her first voyage	Liverpool - Quebec - Montreal	
1900	Quebec	June 22	
1900	Quebec	Oct. 05	
1900	Halifax	Dec. 06	
1901	Portland	Jan. 12	
1901	Portland	Feb. 17	
1901	Portland	Mar. 30	
1901	Quebec	June 21	Arrived in Quebec at 02:00 morning
1901	Quebec	July 19	
1901	Quebec	Sept. 26	
1901	Quebec	Nov. 01	
1901	Halifax	Dec. 06	

http://www.familysearch.org/learn/wiki/en/Maine_Emigration_and_Immigration

Maine Emigration and Immigration

Passenger Lists for Maine

- United States. Immigration and Naturalization Service. *Passenger Lists of Vessels Arriving at Portland, Maine, 1893-1943; Index, 1893-1954*. Washington, D.C.: National Archives and Record Service, 1944, 1986. FHL film 1412619; passenger lists FHL films 1449398-430
- United States. Immigration and Naturalization Service. *Book Indexes, Portland, Maine Passenger Lists 1907- 1930*. Washington, D.C.: National Archives and Record Service, 1944. FHL films 1375989-6000 These are by arrival of ship 1907-1926, 1930.
- United States. Bureau of Customs. *Copies of Lists of Passengers Arriving at Miscellaneous Ports on the Atlantic and Gulf Coasts and at Ports of the Great Lakes, 1820-1873*. National Archives Microfilm Publication. Washington, D.C.: National Archives, 1964. FHL films 830231-44 Includes incomplete 19th century passenger lists for *Portland-Falmouth, 1820 to March 1868, and Passamaquoddy, 1820 to 1859*

Plough

Elizabeth "Liz" Piasecki née Plough confirms that Christian C. Plough is a different person than Albert's father

Christian C. Plough

The Seattle Weekly Times – Wednesday Evening, Feb 20, 1901

Page 2, Column 1, bottom

<https://www.myheritage.com/research/record-10633-2095715/the-seattle-times?s=144156911>

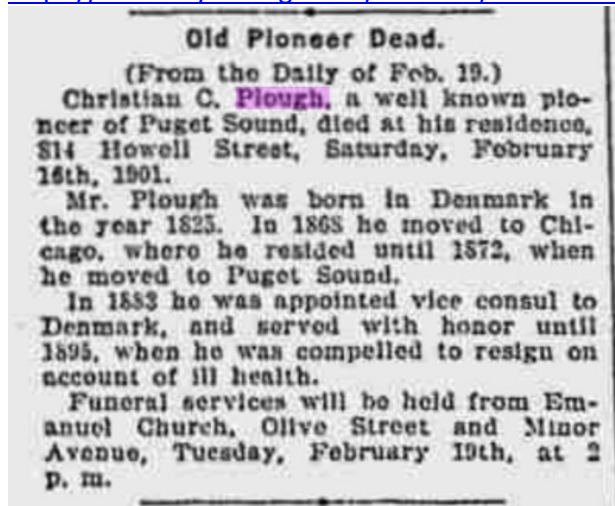

The Seattle Weekly Times – Wednesday Evening, April 10, 1901

Page 9, Column 7, below the fold.

Christian C. Plough; administrator Soren Plough. Same notice was published in several editions through early May.

<https://www.myheritage.com/research/record-10633-2095809/the-seattle-times?s=144156911#fullscreen>



Revision History

Revision	Date	Description
0.9	Oct 2, 2020	<ul style="list-style-type: none">• Add Baptism, 1890 Denmark Census, and Confirmation for Elvine
0.8	Nov 17, 2019	<ul style="list-style-type: none">• Add news reports of Elvine's divorce from Albert (courtesy of Elizabeth Piasecki lprn144@cox.net site: https://www.myheritage.com/site-49029952/plough)• Correct FamilySearch ID for Elvine.• Add Marriage License Register for Elvine and Albert
0.7	May 20, 2019	<ul style="list-style-type: none">• Add gravestone for Elvine
0.6	Oct 20, 2018	<ul style="list-style-type: none">• Add info about residence in 1916• Add full image and text of Elvine's Obituary (1917 Oct 23)• Add heading/greeting from Inga Groset's letter about Roy's marriage.
0.5	May 5, 2013	